Clevana

1956

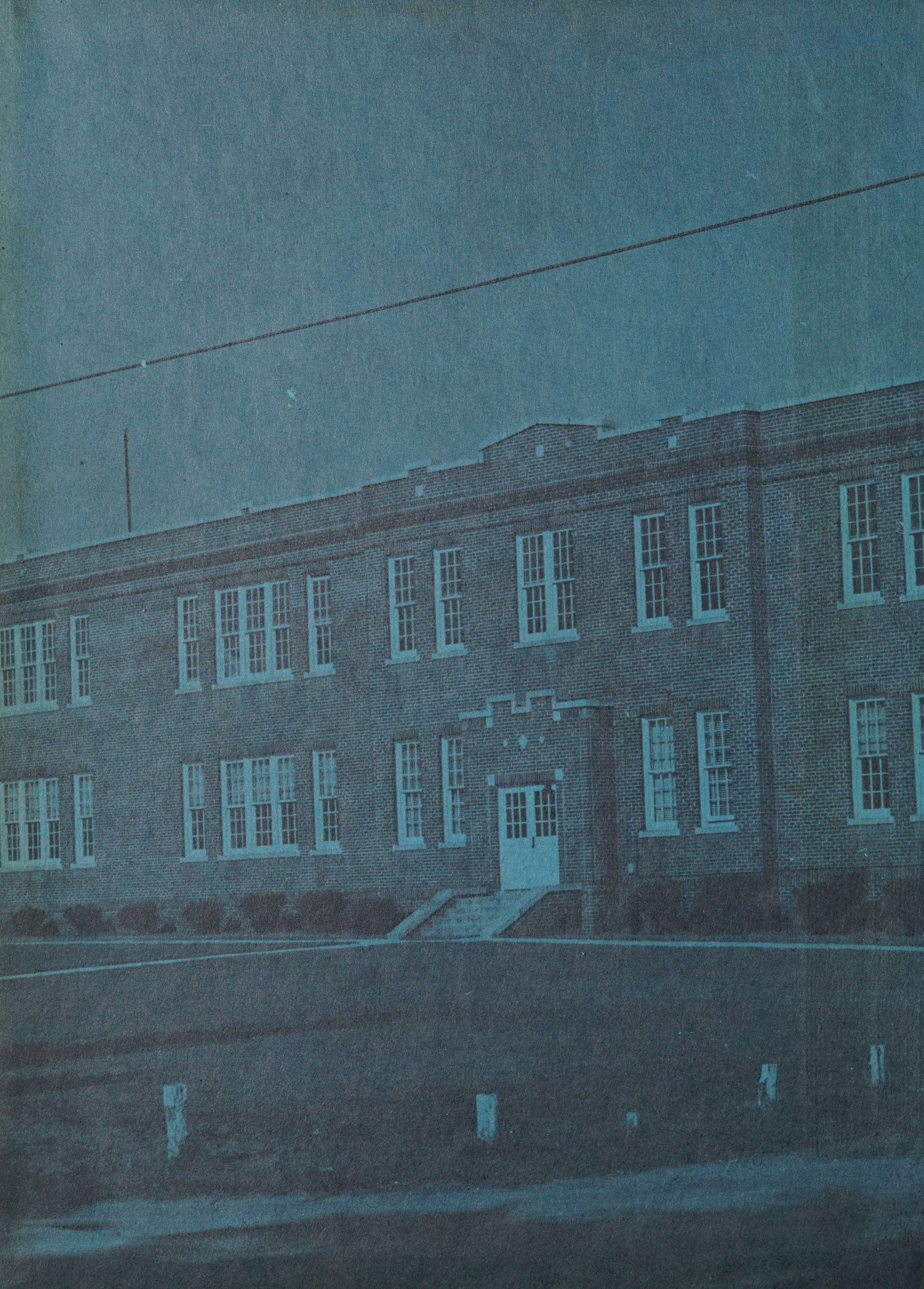

ROWAN PUBLIC LIBRARY
SALISBURY, N.C.

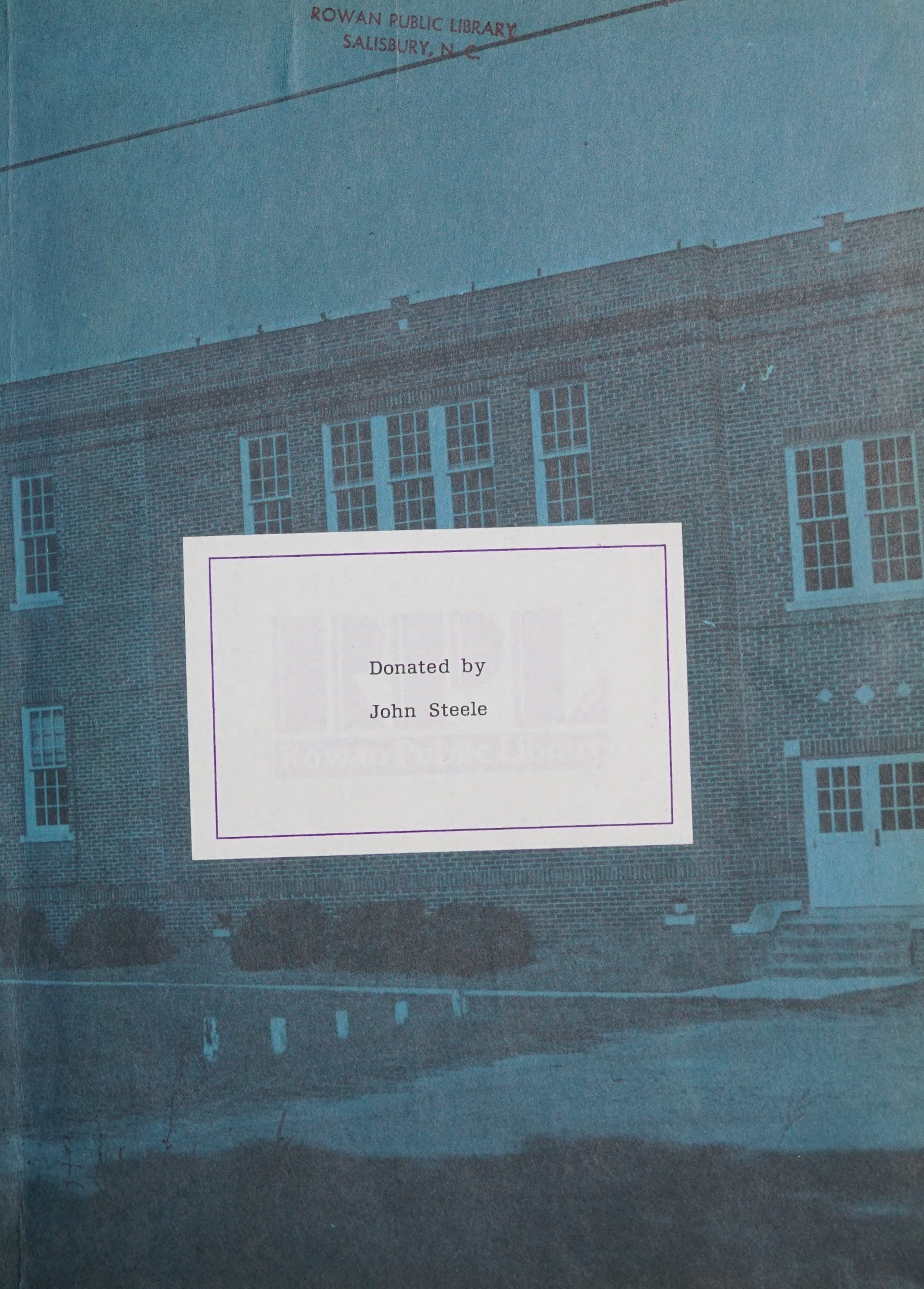

Donated by

John Steele

May 9, 1956

Carolyn,

It surely has been nice knowing you for the past two short years. You are a very sweet girl and a very dear friend. I will always remember you in your own sweet way. I will never forget the days we had Glee Club and you and some of the other Senior girls sat behind me and pestered me all of the time. But I didn mind it at all!

May you and Herbert have the best of luck in the future. Don't let him get away from you and maybe you will go a long way.

This may seem silly to read but I couldn't think of anything to say. I am having to write this in Glee Club while singing so if any words are mispelled you'll know why!

Don't get mad at anything I have said in this little note. Please!

As Ever a friend,
Mildred Dillon

Carolyn,

This has truly been one year! How can we ever forget the good times we have had together! I can never forget those wonderful times we have had at ballgames and the times we have gone to Salisbury and played "Red light." I will always remember the trip to Asheville and Mr. Sides. Never get on the wrong bus again!

I know I will miss all you Senior girls next year. I have grown to be very fond of most of you this year. I have gotten into trouble right along with you but all in all I have truly enjoyed this year, especially.

I wish you and Herbert the very best of luck and happiness in the future. I am sure you will succeed in anything you try to do for you deserve the very best in life.

A friend forever,
Martha Graham

c.1 56 Clevana.
9000627466

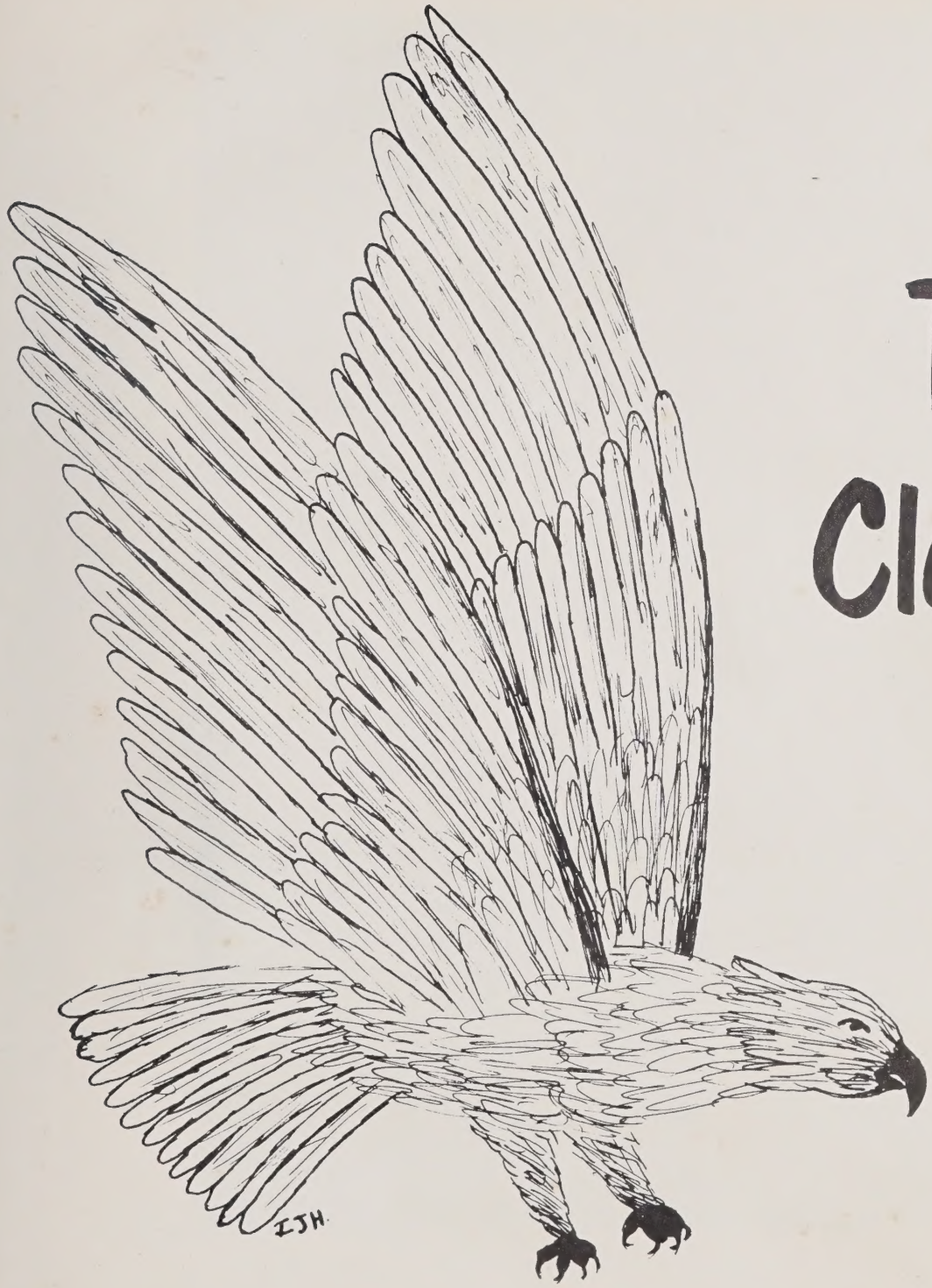

The Clevana

Volume

X

Is Presented

by

The Senior Class of

Cleveland High School

Cleveland, North Carolina

ROWAN PUBLIC LIBRARY
SALISBURY, N. C.

Foreword

The tenth volume of THE CLEVANA is presented by the annual staff to record the never-to-be-forgotten happenings of the past year. We, the Seniors, sincerely hope that this book will be a treasure to your memories as the years go by.

Dedication

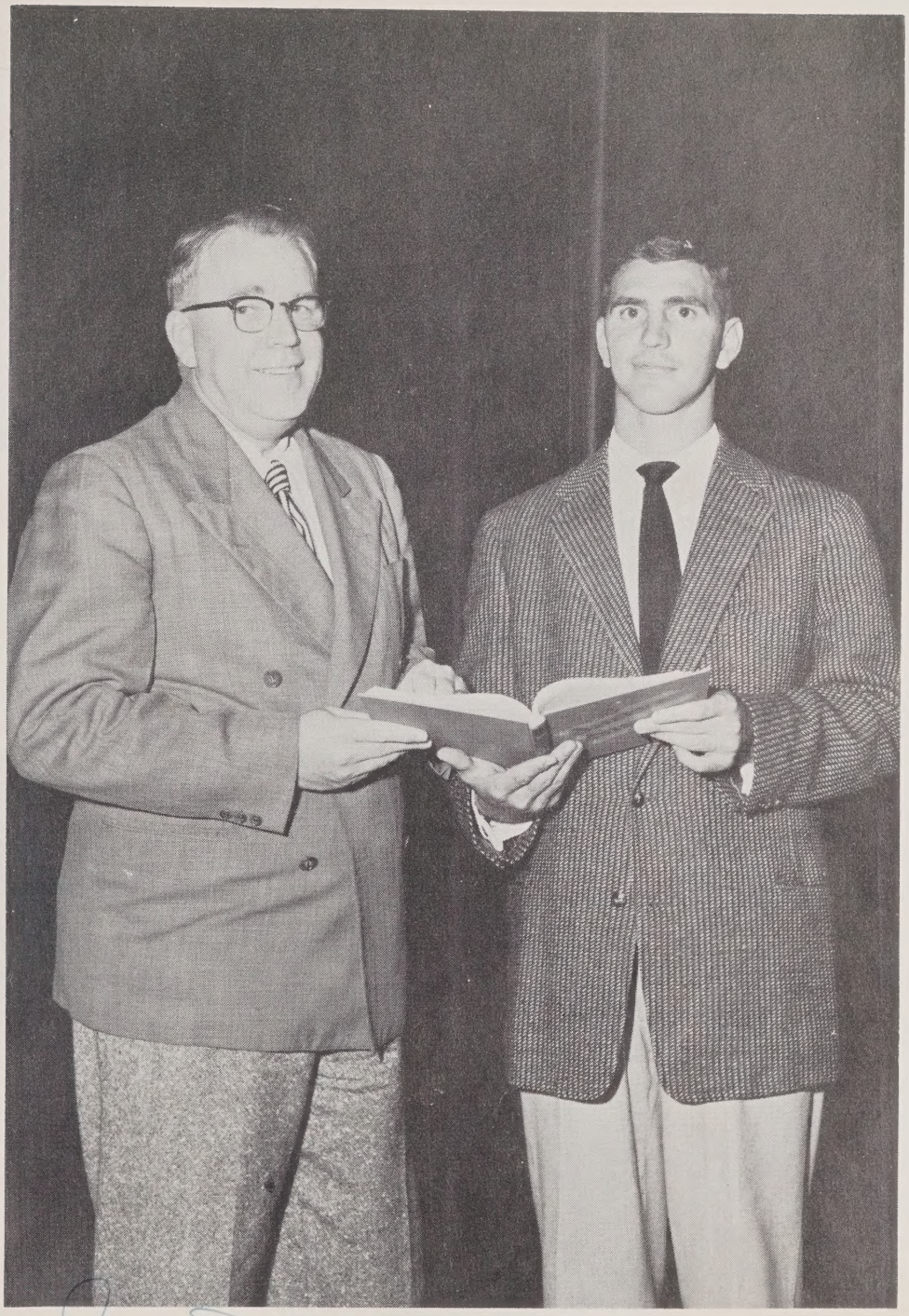

James Osborne

It has become a tradition for the Senior Class to dedicate the school yearbook to someone who, through the experiences shared together, has come to mean a great deal to them. We wish to dedicate this tenth volume of the CLEVANA to Mr. James Osborne and Mr. George Robison, whose guidance, understanding, and sympathy have made them very dear to us. We would like for them to know that, though the space in our annual is tiny, the space in our hearts dedicated to them is immeasurable.

CLASS OF 1956

Joanne Taylor
Editor-in-Chief

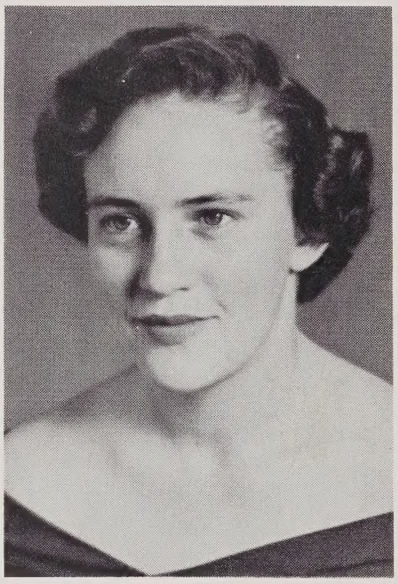

Doris McDaniel
Girls Sports Editor

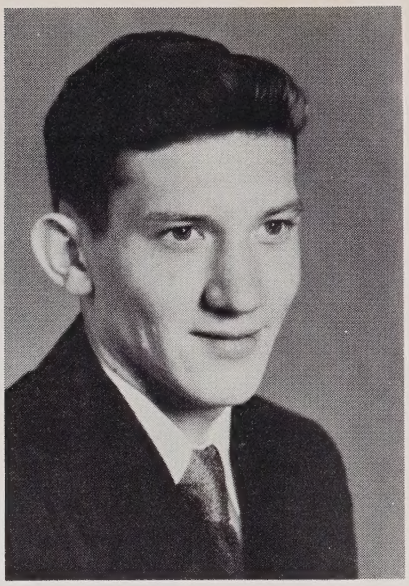

John Wilhelm
Boys Sports Editor

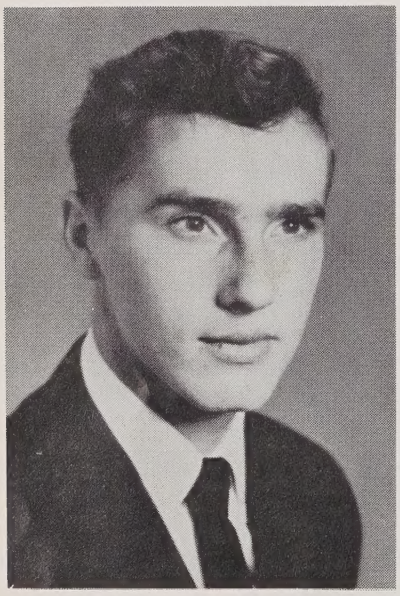

Jack Hodge
Activities Editor

Annua

Carolyn Steele
Typist

Jean Davis
Proofreader

Carolyn Shuping
Typist

Staff

Carol Dillon
Business Manager

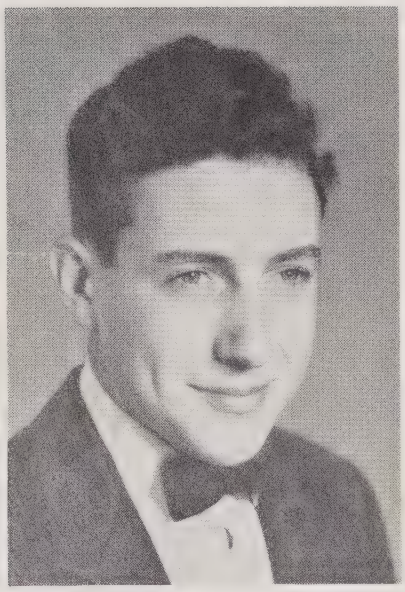

Bobby Cashion
Asst. Business Manager

Martha Steele
Secretary-Treasurer

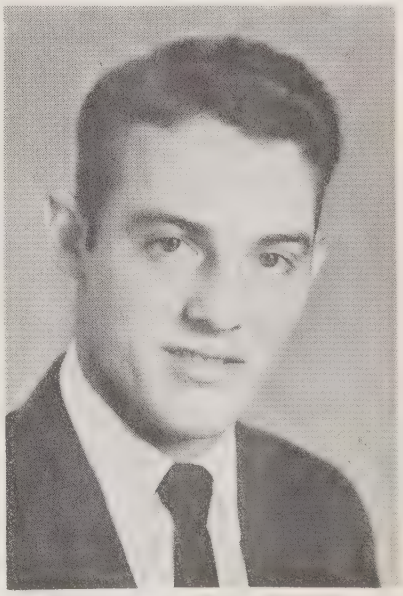

Nelson Myers
Circulation Manager

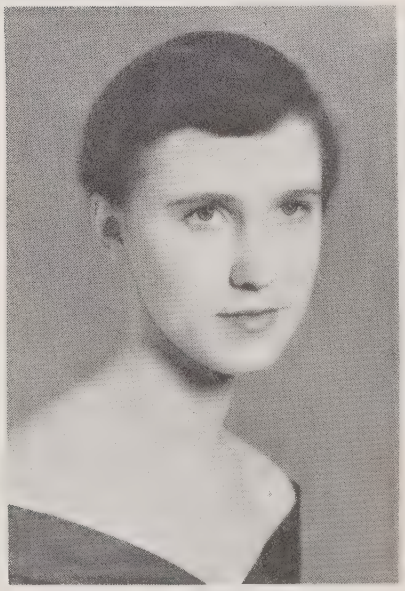

Rosie N. Bollinger
Asst. Photo Editor

Carolyn Eller
Photo Editor

Irene Hodge
Art Editor

MR. JAMES T. OSBORNE
Western Carolina,
University of N. C.

MRS. MARY HANNAH
Catawba College

Best of luck
Mary H.
Hannah

MRS. MARY LIGON
Appalachian Teachers College

Best wishes
M. Ligon

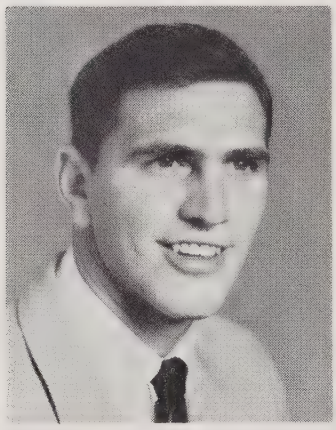

MR. GEORGE ROBISON
Lenoir Rhyne

MRS. DOROTHY McLAUGHLIN
Woman's College

MR. C. D. SIDES
High Point University
of N. C.

MR. TRAVIS E. HENDREN
N. C. State College

MRS. HERBERT JONES
East Carolina

ulty

MISS KATHRYN KESLER
Asheville Teachers' College

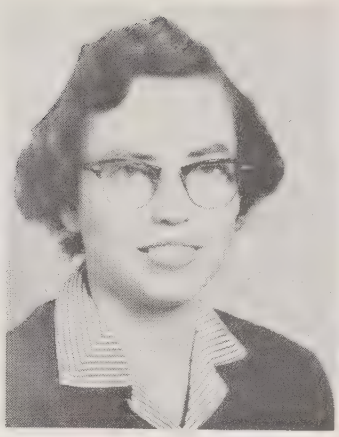

MISS RUTH YOUNG
Furman College

MRS. EVELYN WALLER
East Carolina

MRS. LOWERY
Radford College

MISS GABRIEL
Western Carolina

MISS KNOX
Catawba College

MRS. EULALIA STEELE
Maryville College

MRS. PLYER
A.S.T.C.,
Lenior Rhyne

MISS HALL
A.S.T.C.

Senior Class Officers

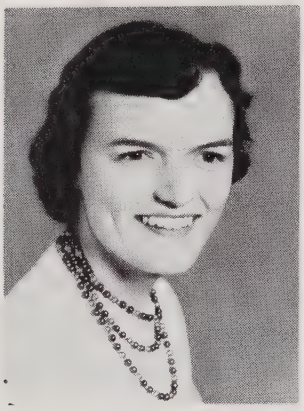

President
Joanne Taylor

Vice-President
Doris McDaniel

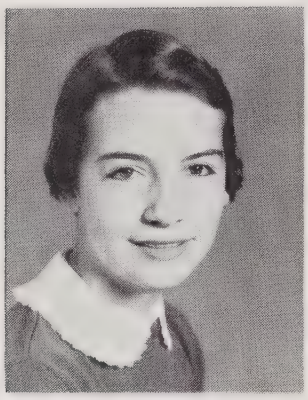

Secretary-Treasurer
Carolyn Steele

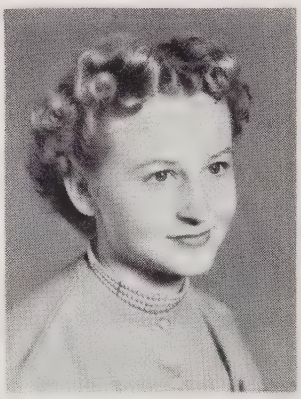

Reporter
Carolyn Shuping

Advisor
Mrs. Mary Hannah

Colors: Pink and Black

Motto: The higher we climb the broader the view.

Flower: Pink Rose

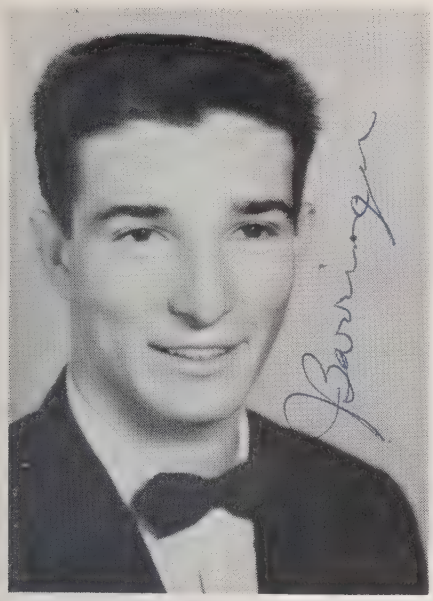

JOEL BARRINGER - F.F.A. 1, President 1; Glee Club 2; Baseball 2; Basketball 1,2, 3,4, Co-Captain 4; Football 2,3; Monogram Club 1,2,3,4, Vice-President 3, President 4; Wittiest 4.

WAYNE COBB - Glee Club 2; Office Staff 2; F. F. A. 1,2,3,4.

ROSIE NELL BOLLINGER - F.H.A. 1,3,4; French Club 2; Junior Play 3; Glee Club 3,4; Annual Staff 4.

RICHARD COOLEY - F.F.A. 1; Class Secretary 2; Glee Club 1,3; Monogram Club 2,3,4; Basketball 1,2,3,4, Co-Captain 4; Football 2, 3, 4; Baseball 2,4; Class Day Officer 4; Best Dressed 4.

BOBBY CASHION - Les Acteurs 1; Glee Club 2; Class Vice-President 2; Dramatics Club 2; F.F.A. 1,2,3; Class Secretary 3; Student Council 3; Junior Play 3; Annual Staff 4; Most Attractive 4.

JEAN DAVIS - Boyden 1,2; French Club 3; Marshal 3; Most Attractive 4; Best Dressed 4; Annual Staff 4.

CAROL DILLON - Library Club 1,2; Glee Club 1,2; Dramatic Club 2,3; French Club 3; Marshal 3; Monogram Club 3,4; F.H.A. 1, 2,3,4; Basketball 2,3,4, Manager 3; Cheerleader 4; Class Day Officer 4; Annual Staff 4.

IRENE HODGE - F.H.A. 1,2,4; Library Club 1,2,4; Glee Club 1,2,3,4; Junior Play 3; Basketball 3,4; Monogram Club 4; Annual Staff 4; Class Day Officer 4; Most Dependable 4; Most Talented 4.

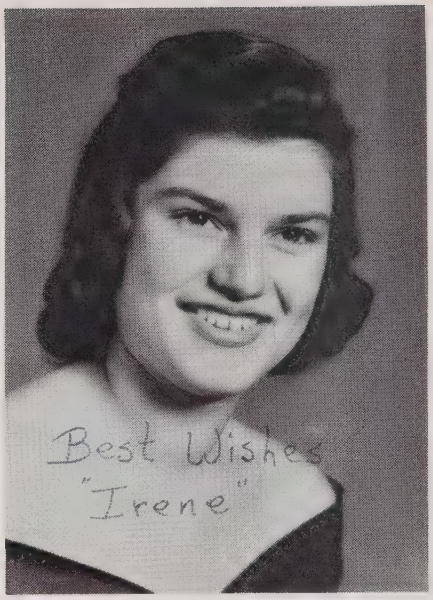

LEE CAROLYN ELLER - Glee Club 1,2; F. H.A. 1,2,3, Reporter 3; Basketball 2,3; French Club 3; Librarian 1,2,4; Junior Play 3; Annual Staff 4; Class Day Officer 4; Wittiest 4; Friendliest 4.

JACK HODGE - Basketball 1,2; Football 3,4; Monogram Club 3,4; F.F.A. 1,2,3,4, Treasurer 4; Librarian 4; Annual Staff 4; Class Day Officer 4; Best All-Round 4.

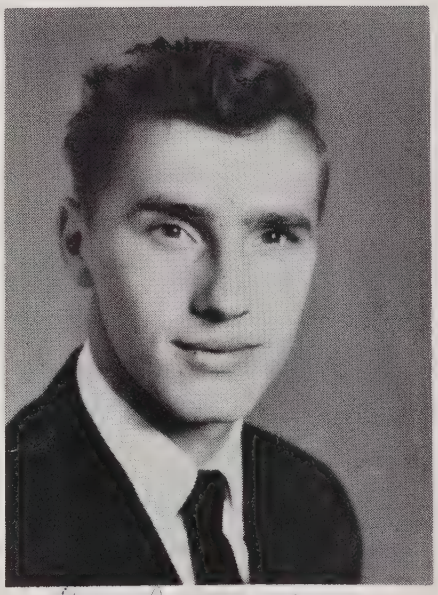

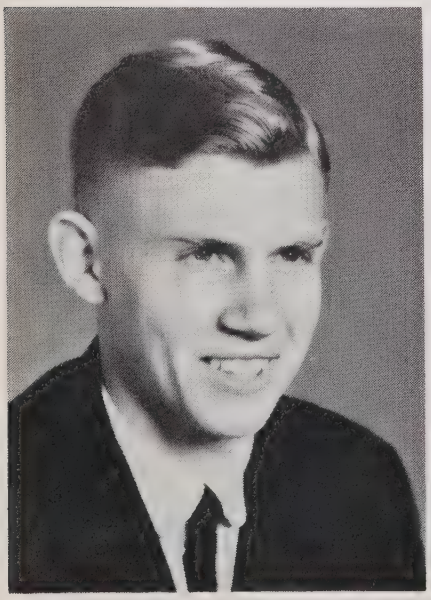

GARY GOODMAN - F.F.A. 1,2; Class Treasurer 2; French Club 3; Marshal 3; Football 4; Most Intelligent 4; Most Likely to Succeed 4; Most Studious 4; Quietiest 4.

GEORGE McCOY - F.F.A. 1,2,3; Glee Club 2; Office Staff 4; Friendliest 4.

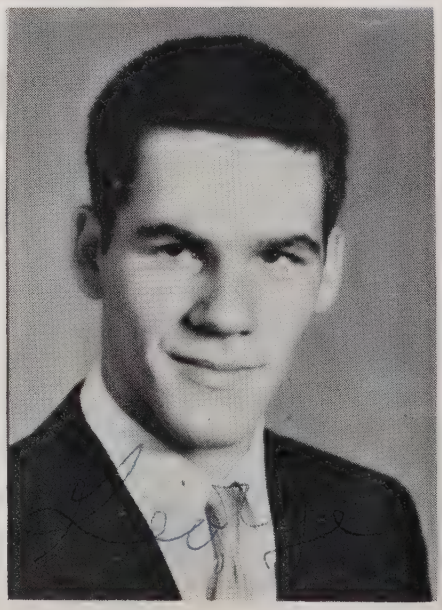

DORIS JAN McDANIEL - Dramatics Club 1; Class Treasurer 1; Library Club 1,2; Class Vice-President 4; Basketball 1,2,3,4, Captain 4; Monogram Club 1,2,3,4, Secretary-Treasurer 4; F. H. A. 1,2,3,4, Reporter 2, President 4; Homecoming Attendant 1,2; Marshal 3; Junior Play 3; Bus Driver 3,4; Class Day Officer 4; Annual Staff 4; Most Athletic 4.

JAMES PARIS - U. S. Navy.

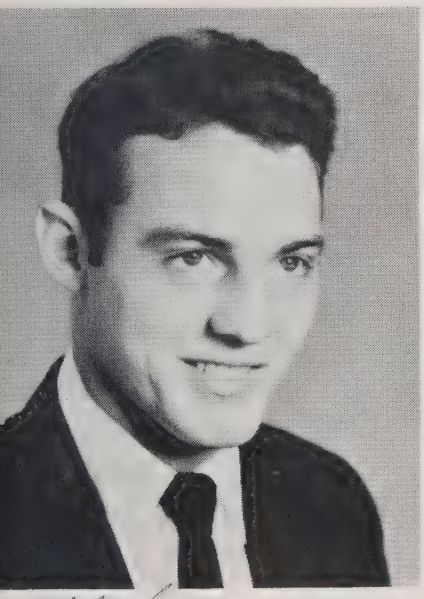

Nelson Myers

NELSON MYERS - Football 1,2,3,4, Co-Captain 4; Baseball 1,2,3,4; Class President 2; F. F. A. 1,2,3,4; Monogram Club 1,2,3,4, Vice-President 4; Annual Staff 4; Most Athletic 4; Most Talented 4.

CAROLYN SHUPING - F. H. A. 1,2,3,4; Glee Club 2,3,4; Junior Play 3; Class Treasurer 3; Librarian 4; Reporter 4; Quietest 4.

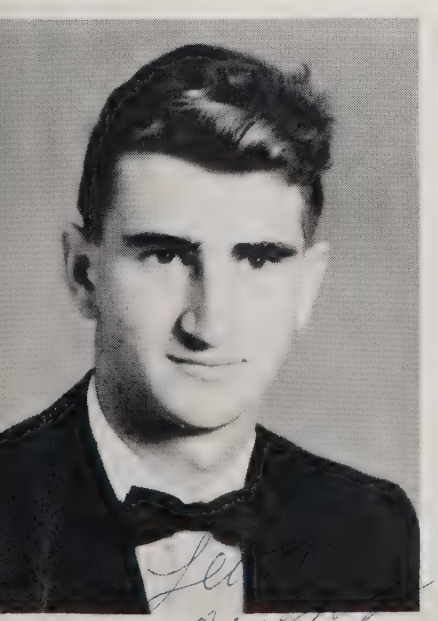

LEON OWENS - F.F.A. 1,2,4, Vice-President 4; Glee Club 2,3; Class Vice-President 3; Bus Driver 3,4.

CAROLYN STEELE - Les Acteurs 1; Basketball 1,2, Manager 4; Library Club 1,2; Librarian 4; Dramatics Club 2; Class President 1,3; French Club 3; President 3; Student Council 3; History Award 3; Chief Marshal 3; Junior Play 3; Class Secretary-Treasurer 4; Beta Club 3,4; F.H.A. 1,2,3,4, Vice-President 4; Glee Club 1, 2, 3, 4; Annual Staff 4; Most Intelligent 4; Most Likely To Succeed 4; Most Studious 4.

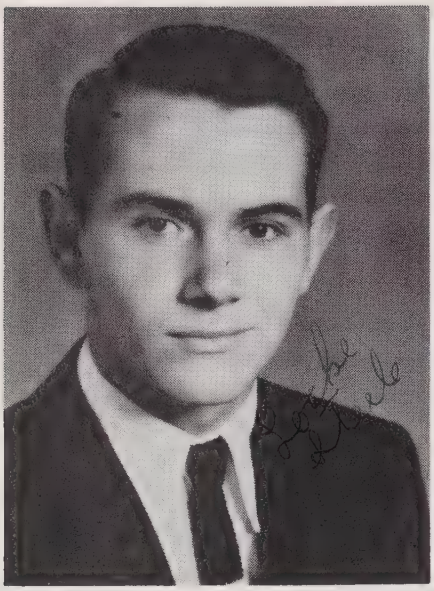

LOCKE STEELE - F.F.A. 1,2,3,4, Reporter 3, President 4; Glee Club 1,2,3; Office Staff 3,4; Most Dependable 4.

JOANNE TAYLOR - Glassport High School 1,2; F.H.A. 3; Junior Editor 3; Glee Club 3,4; Homecoming Attendant 3,4; Marshal 3; Editor 4; Class President 4; Best All-Round 4.

Loads of Luck,
Joanne
'56

Lots of Luck
Martha
Steele

MARTHA STEELE - Basketball 1,2,3,4; F.H.A. 1,2,3,4; Librarian 3; Bus Monitor 3; Junior Play 3; Glee Club 1,3,4; Monogram Club 3,4; Class Day Officer 4.

JOHN WILHELM - F.F.A. 1,2,3, Sentinel 3; Glee Club 1,3; Monogram Club 1,2,3,4; Football 2,3,4, Co-Captain 4; Basketball 3,4, Co-Captain 4; Baseball 1,3,4; Junior Play 3; Annual Staff 4.

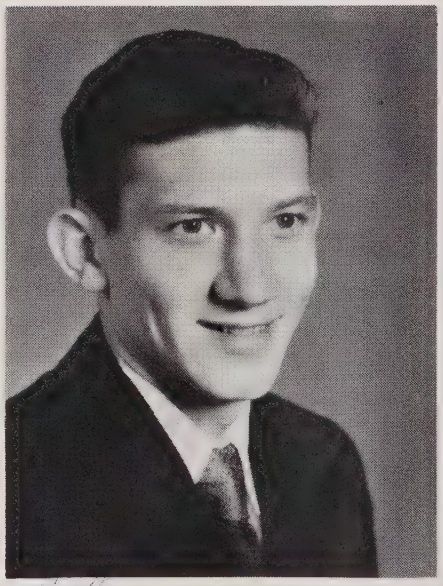

John Wilhelm

Mascots

Gail Watson

Gary Steele

Favorites

Best All-Round

JOANNE TAYLOR - JACKIE HODGE

Most Intelligent

CAROLYN STEELE - GARY GOODMAN

Most Athletic

DORIS McDANIEL - NELSON MYERS

Quietest

CAROLYN SHUPING - GARY GOODMAN

Most Dependable

LOCKE STEELE - IRENE HODGE

Friendliest

GEORGE McCOY - CAROLYN ELLER

Most Studious

CAROLYN STEELE - GARY GOODMAN

Most Attractive

BOBBY CASHION - JEAN DAVIS

Most Talented

NELSON MYERS - IRENE HODGE

Best Dressed

JEAN DAVIS - RICHARD COOLEY

Most Likely to Succeed

CAROLYN STEELE - GARY GOODMAN

Wittiest

CAROLYN ELLER - JOEL BARRINGER

Marshals

LEFT TO RIGHT: Joanne Taylor, Doris McDaniel, Gary Goodman, Carolyn Steele, Chief; Carol Dillon, Jean Davis.

Class Day Officers

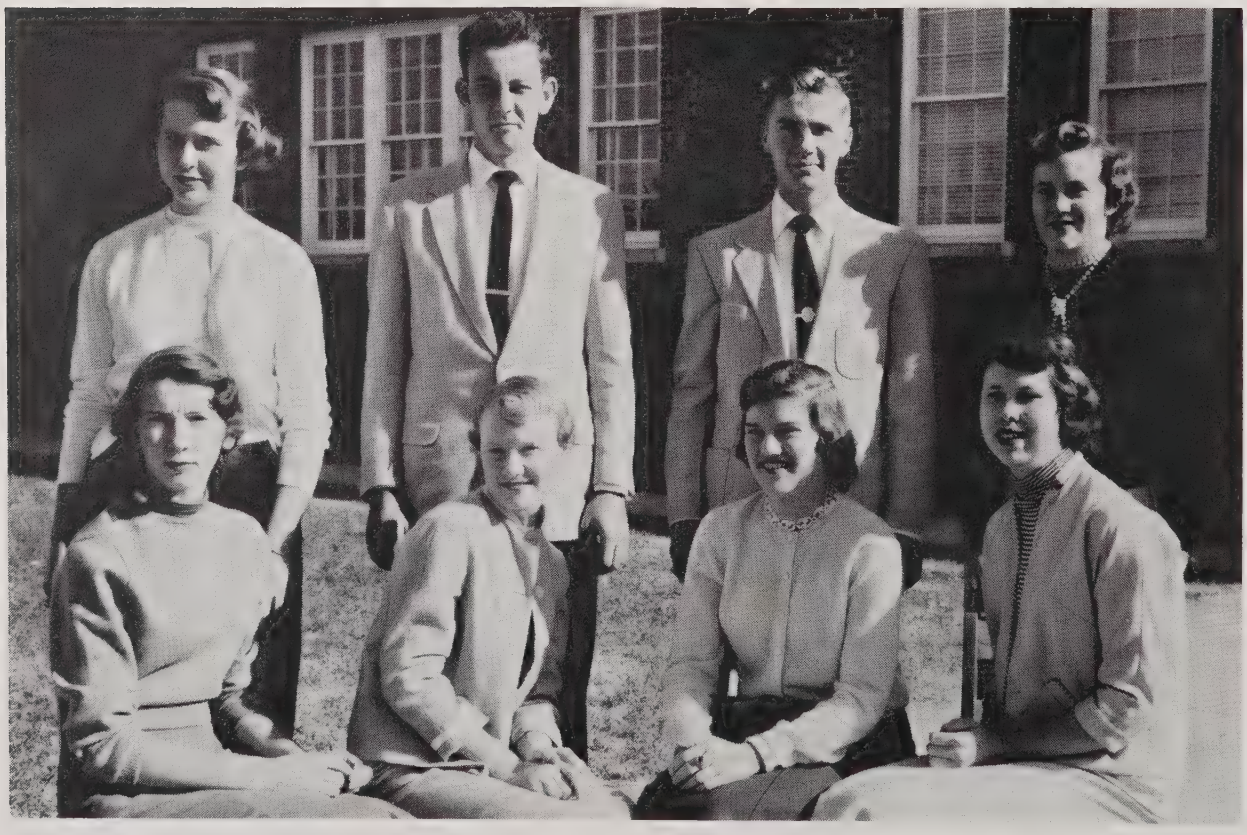

FRONT ROW, left to right: Carol Dillon, Historian; Jean Davis, Poet; Irene Hodge, Testator; Carolyn Eller, Statistician. SECOND ROW: Martha Steele and Richard Cooley, Giftorians; Jackie Hodge, Statistician.

Class History

This is the story of a journey that began in the fall of 1952. There were 31 pupils enrolled in our class, nine of whom came from Hurley School.

We entered the long hallways, a little timid at first, but we soon overcame this shyness and made many friends.

Little did we realize the hard work we had to accomplish before we received our reward, the diploma.

Our first thought was how our class should be governed. We organized ourselves and chose as class officers: President, Carolyn Steel; Vice-President, Vernon Davis; Secretary, Lois Hamilton; Treasurer, Doris McDaniel; Advisor, Mrs. Carl Price.

Several members of our class lettered in basketball, football, and baseball.

We started our second year with only 27 boys and girls. This year was not nearly as complicated as the first since we were familiar with our new way of life.

This year we chose as class leaders: President, Nelson Myers; Vice-President, Bobby Cashion; Secretary, Richard Cooley; Treasurer, Gary Goodman; Advisor, Mr. John D. Sims.

Six girls of our class had the honor of serving at the Junior-Senior Banquet.

We also published a school paper.

Our Junior Year was a busy one as we had the Junior-Senior Banquet to plan. As projects to raise money we sold magazines, presented the Sauline Players, and gave a Junior Play entitled "Gone With The Girls." The cast included Irene Hodge, Carolyn Eller, Carolyn Shuping, Leon Owens, John Wilhelm, Rosie N. Bollinger, Doris McDaniel, Carolyn Steele, Locke Steele, Martha Steele, and Bobby Cashion. The play was under the direction of Mrs. Mary Ligon.

Marshals from the Junior Class were: Carolyn Steele, Chief; Doris McDaniel, Carol Dillon, Joanne Taylor, Jean Davis, Gary Goodman, and Charles Brown.

Two new members joined our class this year—Joanne Taylor from Glassport High School in Pennsylvania, and Jean Davis from Boyden High School in Salisbury. Although we gained two new class members, we lost several due to marriage.

Two members of our class, Carolyn Steele and Lorene Cranfield, were invited to join the Beta Club.

To guide us through this year we chose as class officers: Carolyn Steele, President; Leon Owens, Vice-President; Bobby Cashion, Secretary; Carolyn Shuping, Treasurer; Mrs. Mary Ligon, Advisor.

At last we had almost reached our destination and we were Seniors.

As class leaders we chose: Joanne Taylor, President; Doris McDaniel, Vice-President; Carolyn Steele, Secretary-Treasurer; Carolyn Shuping, Reporter; and Mrs. Mary Hannah, Advisor.

We have two important projects this year—publishing the Clevana and graduating.

Nine members of our class, Joel Barringer, John Wilhelm, Richard Cooley, Jackie Hodge, Carol Dillon, Doris McDaniel, Martha Steele, Irene Hodge, and Nelson Myers will receive sweaters for participation in sports.

We are on the last lap of our long journey and are happily awaiting the day we will receive our diplomas.

To all the teachers, parents, and classmates, we wish to express our gratitude for helping us through our hardships to that long-awaited graduation day.

As we face the future and reach for higher goals, we want to say "Thanks" to all those who have helped us make our journey successful.

Carol Dillon
Historian

We have adopted for our class poem one of the works of a person whose name is unknown to us, but who well expresses our philosophy in his own words.

Class Poem

Dream not too much of what you'll do tomorrow,
How well you'll work perhaps another year.
Tomorrow's chance you do not need to borrow,
Today is here!

Think not too much of mountains you will master
The while you linger in the vale below.
To dream is well, but plodding brings us
faster,
To where we go.

Swear not to break some habit's fetter
When the old year is dead and passed away.
If you have need of living wiser, better,
Begin today!

I. J. H

Class Prophecy

As I was preparing to leave for my vacation this June, 1966, I decided that it would be fun to look up as many of my fellow graduates as I could. Incidentally, I am Doris McDaniel, now a private secretary for the FBI in Washington, D. C.

Hurriedly I grabbed my bags and headed for the airport to catch my plane.

While on the plane headed for Salisbury, thinking how nice it would be to see and hear from my classmates that I had heard little about in ten years, whom should I recognize but Carolyn Shuping, now an airline hostess. I asked her if she knew anything about the rest of our classmates and she told me that Carolyn Steele is now Director of the North Carolina Welfare Agency, with her home office in Raleigh. We talked awhile, then she said she had to get back to her job.

It wasn't long until I had reached my destination. After landing I called a cab and went up town to have lunch. When I had been seated in a nice restaurant, a strangely familiar voice greeted me with, "What's for you, please?" I glanced up into the face of none other than Carolyn Eller. She told me that she and her husband owned the restaurant. I also learned from her that George McCoy and Wayne Cobb owned a used car lot in a neighboring town and that Bobby Cashion has made a career of the Navy.

I said goodbye to Carolyn and went to look for a place to stay, first stopping to buy a newspaper. To my surprise there was a picture on the front page of Gary Goodman, who is running for Mayor of Salisbury. While checking over the Sports page I noticed that Nelson Myers was leading the American League batting average. Gee, I knew that Nelson liked sports, but I never thought that he would carry it that far.

I decided to visit dear old Cleveland High School. When I entered the office, who did I find as principal of the school but Leon Owens. It was good to see Leon again. Immediately we began to talk about the class of '56. He told me that John Wilhelm was doing fine in the racing world with his Chevrolets. I knew while going to school that John certainly had a lot of faith in a Chevrolet. He also told me that Richard Cooley was President of an Insurance Company in Chicago. Leon said he had quite a time keeping some of the boys in school, but he knew they could always be found in Joel Barringer's Pool Room.

A big surprise was Leon's Secretary and Treasurer of the school, Martha Steele, who came into the office. I asked her about her brother, Locke Steele, and as I had expected, Locke is happily married and owns a large dairy farm. She also told me that Jackie Hodge is married and employed by the Shaw Transfer Company. Martha said that Joanne Taylor has gone back North and is a secretary of the Standard Oil Company of New Jersey.

I enjoyed my visit at Cleveland, talking over the old school days and learning about my classmates. When it was time for school dismissal, I was delighted to get a ride back to Salisbury with Mrs. Mary Hannah, the senior advisor of '56 who is still a member of the Cleveland faculty.

After leaving Mrs. Hannah in Salisbury, I noticed a sign, "Carol and Jean's Cut and Curl," and decided a shampoo and wave would refresh me. Believe it or not, the operators turned out to be Carol Dillon and Jean Davis.

I told them that I was trying to learn about all of my classmates and had heard from all of them except Rosie Nell Bollinger and Irene Hodge. They told me that Rosie Nell is a nurse at the Baptist Hospital in Winston-Salem, and that Irene owns and operates her own dancing school in Statesville.

My, how things have changed, and what a big success everyone has made in life! The vacation was all too short, but how wonderful to return to 1956, even briefly.

Doris J. McDaniel
Class Prophet

Last Will and Testament

We, the Senior Class of nineteen hundred fifty-six, after completing the first phase of our education and as we go our separate ways do declare this to be our last will and testament.

ARTICLE I

To our parents

We leave our very deep appreciation for their guidance and helpfulness in overcoming our problems and making a success of these twelve years.

ARTICLE II

To our teachers

We leave gratitude and many thanks to them for their guiding hand that has so faithfully guided us in the right paths, and made it possible for us to obtain a high school education.

ARTICLE III

To the Junior Class

We leave our very few privileges, the task of publishing the annual, our teachers and our textbooks. May they love and respect them as we have.

ARTICLE IV

To the individuals

First: I, Joel Barringer, do will and bequeath my pool shooting ability to Johnny Hipp.

Second: I, Rosie Nell Bollinger, do will and bequeath my shortness to Sandra Somers and my short hair to Myrtle Haire.

Third: I, Bobby Cashion, do will and bequeath my curly hair to Tommy Redman.

Fourth: I, Wayne Cobb, do will and bequeath my ability to be late every morning for school to Jimmy Harkey and the ability to lay out of school to Harry Hartsell.

Fifth: I, Richard Cooley, do will and bequeath my position on the football team to Johnny Hipp, in hope that he won't just take up space like before.

Sixth: I, Carol Dillon, do will and bequeath my bookkeeping book to Doodie Barringer, my World History book to Martha Graham, my English book to my sister Nita, hoping she has more interest in it than I did.

Seventh: I, Jean Davis, do will and bequeath my wants, and deep desire to be a millionairess to Sue Graham who likes Cadillacs and money about as well as I do, and hope that we both get them in the near future.

Eighth: I, Carolyn Eller, do will and bequeath my friendly ways to Sue Graham and all the rest I'll take with me so Cleveland will be rid of them forever.

Ninth: I, Gary Goodman, do will and bequeath my dancing ability to Lester Cannon who needs it very much.

Tenth: I, Irene Hodge, do will and bequeath my love for boys to Bonnie Plyler, hoping she has better luck than I had.

Eleventh: I, Jack Hodge, being of sound mind and solid body will my position as fullback on the Cleveland football team to anybody who can make the grade hoping that it is Roy Swanson because he needs the hopes.

Twelfth: I, George McCoy, do will and bequeath my World History book to J. C. Cobb.

Thirteenth: I, Doris McDaniel, do will and bequeath my basketball uniform (No. 10) and my school bus (No. 17) to my sister Donna, and 20 pounds of my muscles to Larry Wilhelm.

Fourteenth: I, Nelson Myers, will nothing, keeping it all myself.

Fifteenth: I, Leon Owens, being of feeble mind and withered body, do will and bequeath my entire estate, of a '39 Ford, broken windows and all, to John D. Rockefeller.

Sixteenth: I, Carolyn Shuping, do will and bequeath my ability to blush to Lewis Owens.

Seventeenth: I, Carolyn Steele, do will and bequeath my ability to cope with the antics and mischief of Linda Lowery to her sister, Cheryl, and my ability to get out of class to work on the annual to any Junior who may need it next year.

Eighteenth: I, Locke Steele, do will and bequeath my bus No. 56 to Joe Snyder and my position as President of the F. F. A. Chapter to Billy McIntosh.

Nineteenth: I, Martha Steele, do will and bequeath my basketball suit to Myrna Jean Hendren, hoping that she will have as much fun going to the games, playing and being fussed at as I have.

Twentieth: I, Joanne Taylor, do will and bequeath my can of wax and cloth to anyone brave enough to leave school without an excuse.

Twenty-first: I, John Wilhelm, do will and bequeath my ability to be at school on time and stay there to Johnny Hipp.

ARTICLE V

To Cleveland High School

To the school we leave the building standing in one piece.

In witness thereof, I, Irene Hodge, have been authorized by the Senior Class to bring together its last will and testament and with its help do hereto set my hand and affix my seal on this, the twenty-third day of May in the year of our Lord nineteen hundred fifty-six.

Witnessed by:

Carolyn Steele
Carolyn Shuping

Irene Hodge
Testator

Baby Pictures

1. Joanne Taylor
2. Carolyn Steele
3. George McCoy
4. Locke Steele
5. Jackie Hodge
6. Bobby Cashion
7. Richard Cooley
8. Irene Hodge
9. Gary Goodman
10. Martha Steele
11. Carol Dillon
12. Carolyn Shuping
13. John Wilhelm
14. Rosie Bollinger
15. Doris McDaniel
16. Carolyn Eller

Senior Class When Second Graders

FIRST ROW, left to right: Pete Hallyburton, Irene Hodge, Doris Beaver, Mary R. Rumple, Robert Padgett, Ben Beeker, John Wilhelm, Buford Graham, Fred Snyder, Banner Brown. SECOND ROW: Carol Dillon, Doyle Donahue, Lois Hamilton, Doris McDaniel, George McCoy, Douglas Gentle, Jimmy Beaver, Jim Bumgarner. THIRD ROW: Ruby Poole, Bobby Harkey, Charles Brown, Harley Walker, Janice Graham, Jackie Hodge, Bobby Brown. FOURTH ROW: Effie Poole, James Safley, Martha Steele, Carolyn Steele, Vernon Swice, Kenneth Burton, Clark Plyler, Mickey Rhyne. TEACHER: Miss Miriam Sain.

Underclassmen

Juniors

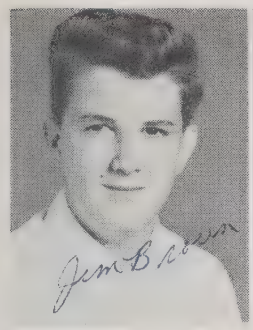
J. Brown

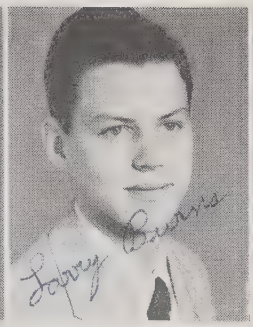
L. Burns

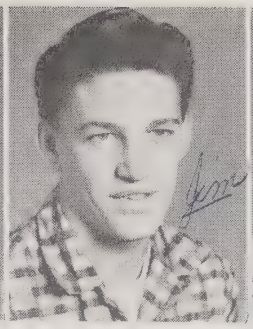
J. Campbell

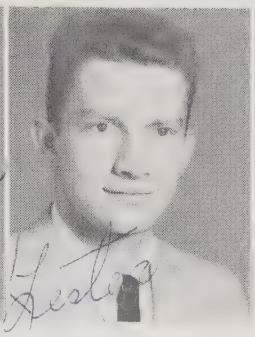
L. Cannon

K. Killon

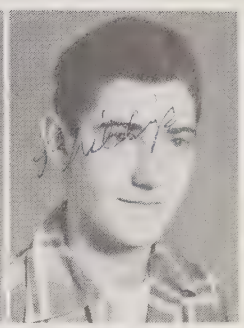
P. Fink

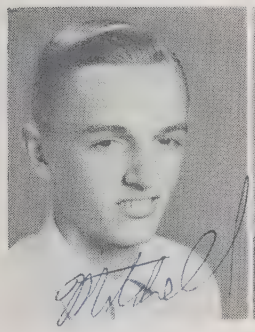
M. Goodman

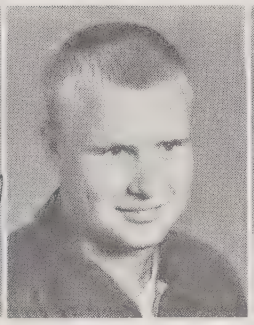
B. Graham

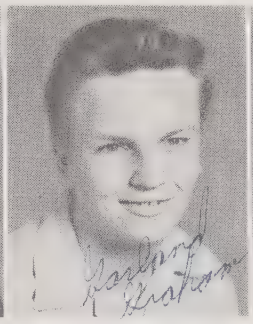
G. Graham

M. Graham

S. Graham

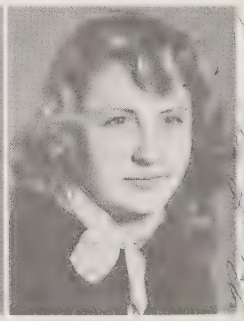
M. Haire

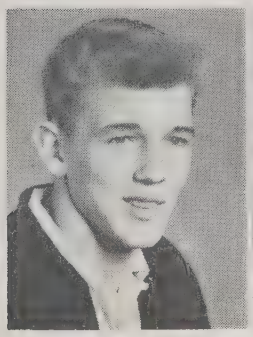
J. Hipp

L. Kepley

M. Kyles

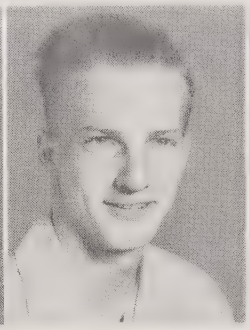
B. Myers

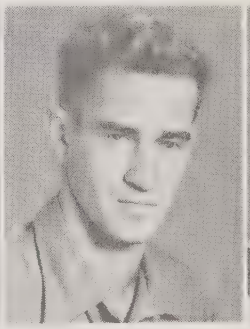
L. Owens

K. Pinkston

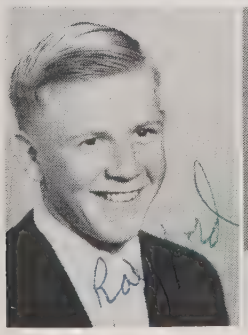
R. Poteat

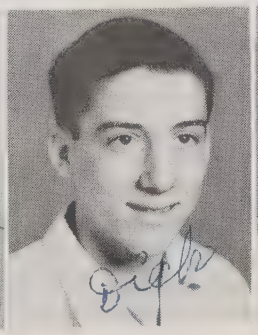
D. Redman

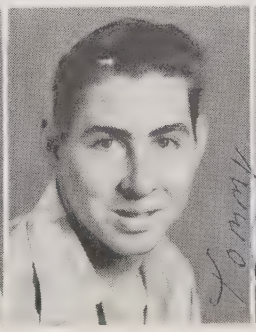
T. Redman

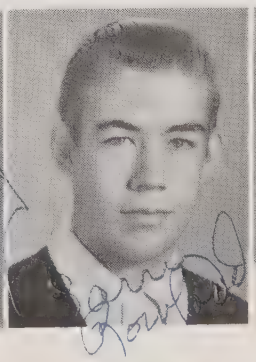
Larry Roland

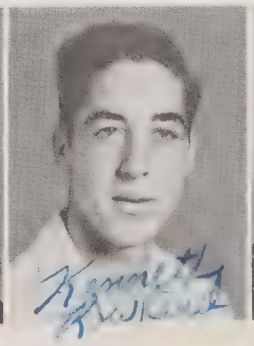
K. Roland

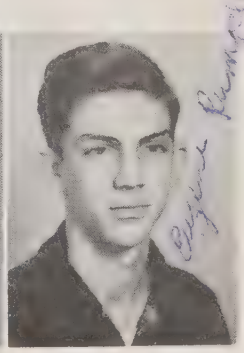
E. Rumple

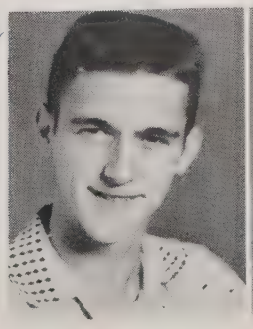
P. Shoaf

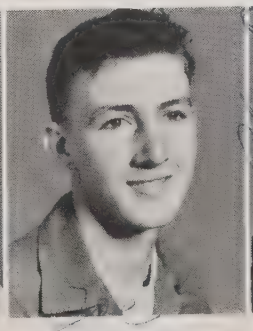
J. Snyder

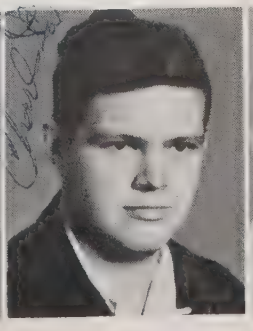
C. Steele

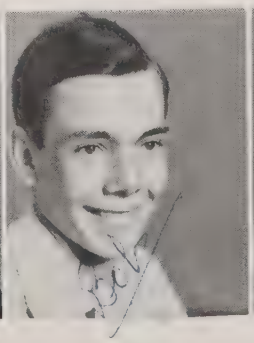
B. Williams

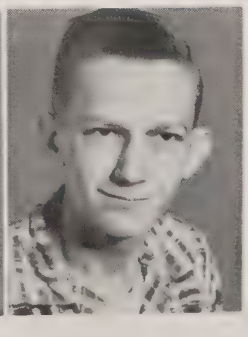
C. Yount

Sophomores

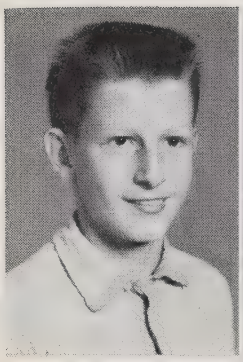
D. Barringer

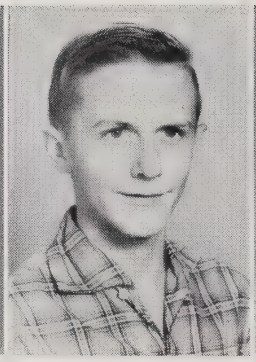
R. Beck

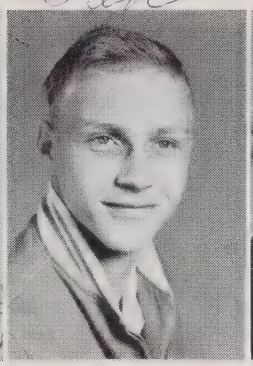
B. Beeker

A. Burton

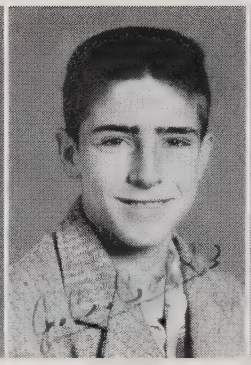
J. C. Cobb

A. Dillon

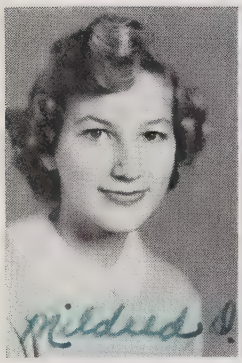
M. Dillon

J. Foust

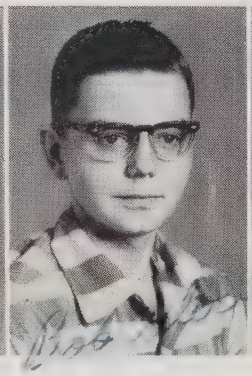
B. Glover

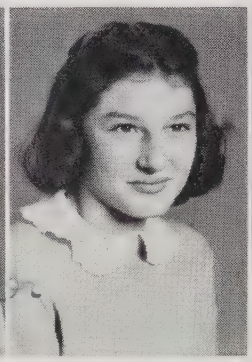
P. Hodge

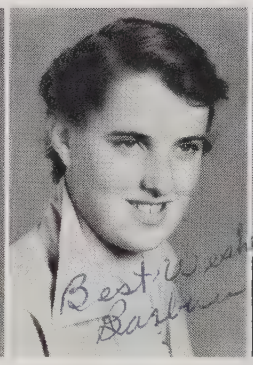
B. Johnson

J. Kennedy

B. Koontz

L. Lowery

B. McIntosh

D. McDaniel

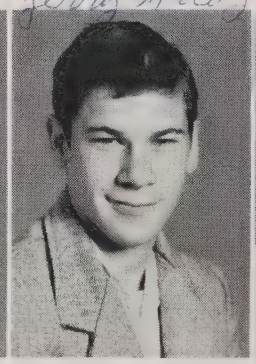
J. McCoy

B. Plyler

C. Poteat

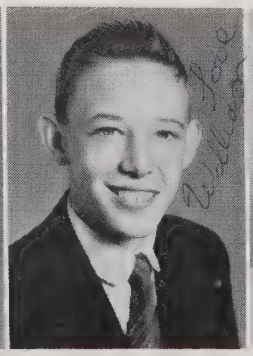
B. Shoemaker

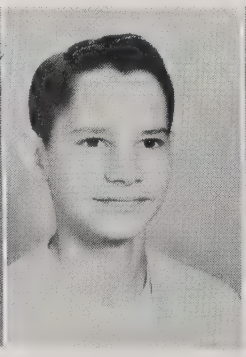
J. Sims

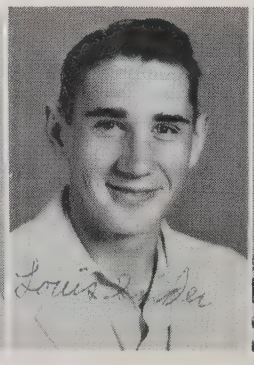
L. Snyder

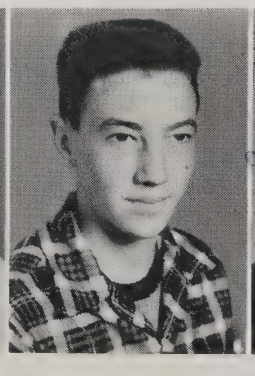
R. Swanson

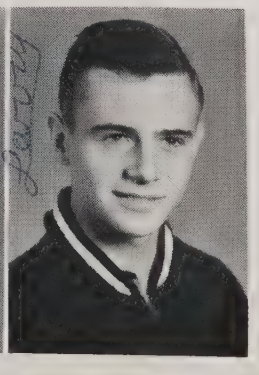
L. Wright

Freshmen

FIRST ROW, left to right: Jimmy Allen, Fred Campbell, Emily Christy, Bruce Correll, Gerald Correll, Polly Chanfield, Elaine Dillon, Elbert Erwin. SECOND ROW: Porter Epperson, Allen Faust, Alice Graham, John Graham, Jerry Harvey, Myrna Jean Hendren, Catherine Hewitt, John Holder. THIRD ROW: Darius Kepley, Carolyn Ketchie, Carolyn Kirkpatrick, Walter Koontz, Frank Kyles, Henry Kyles, Clyde Lippard, Cheryl Lowery. FOURTH ROW: Wayne Lyerly, Mary Jane Moore, Lelia Phifer, Priscilla Pinkston, Barbara Sigmon, Johnny Slack, Sandra Somers, Neita Stout. FIFTH ROW: Judy Swicegood, Howard Taylor, Kay Taylor, Bill Waumett, Richard White, Larry Wilhelm, Phil Wright.

Sports

Football

FIRST ROW, left to right: J. Campbell, M. Goodman, G. Goodman, G. Graham, R. Poteat, R. Cooley, N. Myers, J. Wilhelm, J. Hodge, J. Graham, K. Roland. SECOND ROW: R. White, Manager; P. Wright, B. Waumett, J. Hipp, B. Beeker, B. Graham, C. Steele, L. Wright, L. Wilhelm, J. Coulter, Manager; Coach Robison.

Baseball

FIRST ROW, left to right: J. Campbell, R. Poteat, B. Myers, T. Redmon, J. Wilhelm, N. Myers. SECOND ROW: J. Sims, K. Roland, G. Graham, J. Snyder, C. Steele, E. Poteat, Coach Robison.

Girls' Varsity Basketball

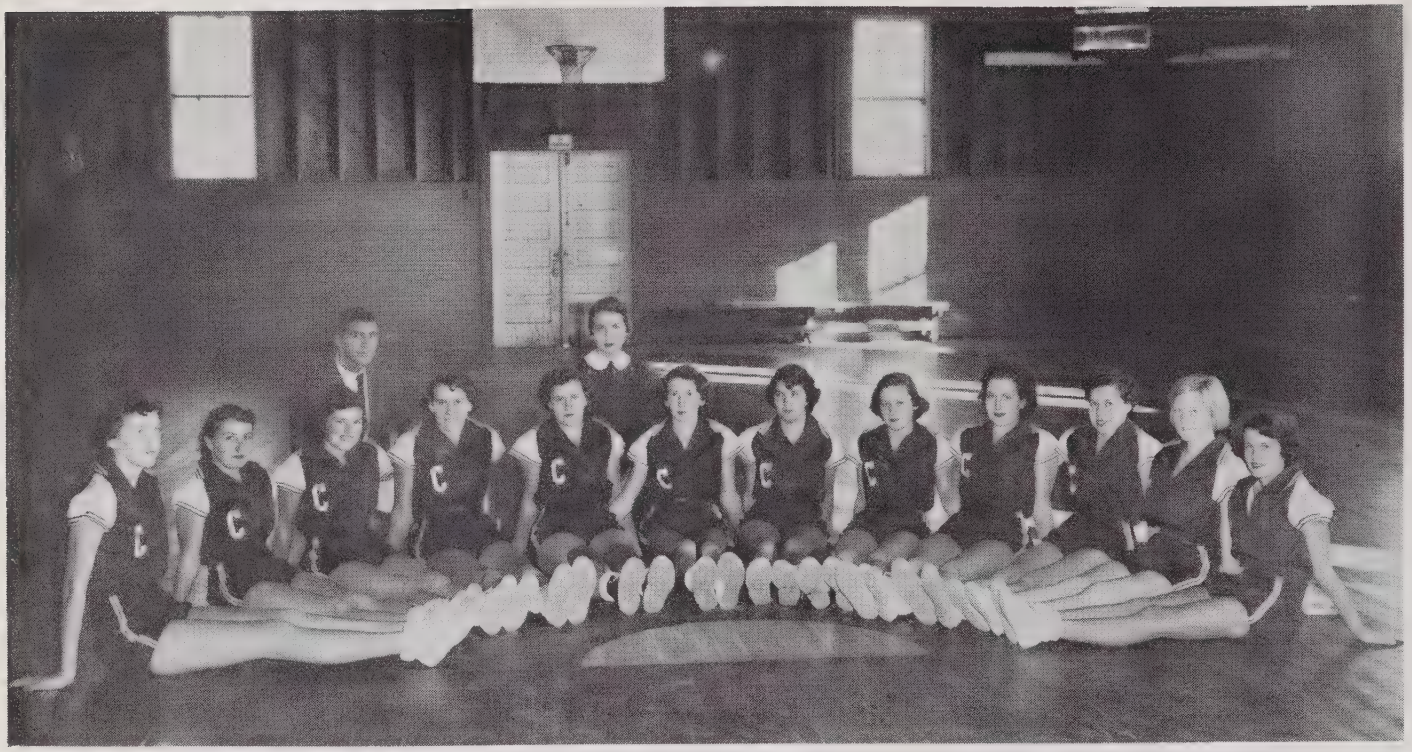

Sandra Somers, Myrtle Haire, Irene Hodge, Martha Steele, Doris McDaniel, Carol Dillon, Martha Graham, Donna McDaniel, Joyce Kennedy, Barbara Sigmon, Catherine Hewitt, Elaine Dillon. George Robison, Coach; Carolyn Steele, Manager.

Girls' Junior Varsity Basketball

FRONT ROW, left to right: Peggy Hodge, Mary Jane Moore, Myrna Hendren, Linda Lowery, Cheryl Lowery, Manager. SECOND ROW: Leila Phifer, Carolyn Ketchie, Barbara Johnson, Marty Binkley, Alice Graham, Mildred Dillon.

Boys' Varsity Basketball

FIRST ROW, left to right: Bobby Williams, Joel Barringer, Richard Cooley, John Wilhelm, Jim Campbell. SECOND ROW: Eugene Poteat, John Graham, Larry Burns, Rayford Poteat, Garland Graham, Coach Robison.

Boys' Junior Varsity Basketball

FIRST ROW, left to right: Fred Campbell, Clyde Lippard, Larry Wilhelm, Wayne Lyerly, Bill Waumett, Charles Yount. SECOND ROW: Charles Steele, Manager; Jim Allen, Richard White, Larry Kepley, Mitchell Goodman, John Holder, Coach Robison.

Girls' Varsity Basketball

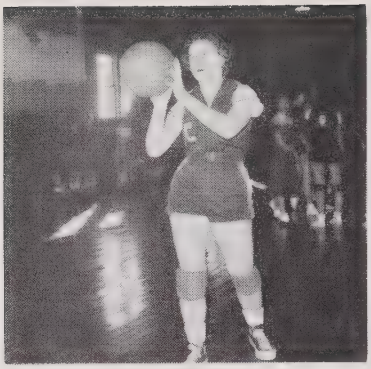

Doris McDaniel

Carol Dillon

Martha Graham

Irene Hodge

Martha Steele

Joyce Kennedy

Boys' Varsity Basketball

Richard Cooley

John Wilhelm

Jim Campbell

Rayford Poteat

Bob Williams

Cheerleaders

LEFT TO RIGHT: Lester Cannon, Doris McDaniel, Neita Stout, Kay Taylor, Nancy Holder, Sue Graham, Alice Graham, Carol Dillon, Donna McDaniel, Joyce Kennedy, Eugene Rumple.

Homecoming Court

LEFT TO RIGHT: Joanne Taylor, Senior; Mildred Dillon, Sophomore; Sue Graham, Queen; Kay Taylor, Freshman; Mary Jane Moore, Freshman.

Activities

May 11, 1956

Dear Carolyn,

It's been swell knowing you especially in the past four years. We have had loads of fun during football season especially up here ~~we~~ when we "borrowed" those Pepsi and 7Up's. My, wasn't it exciting? I don't believe I could survive another 4 years like the last four. Those Andrew Jackson papers we wrote in the ninth - I quit — Well, I'm back again. I really don't know of anything to say because I've written in this book once.

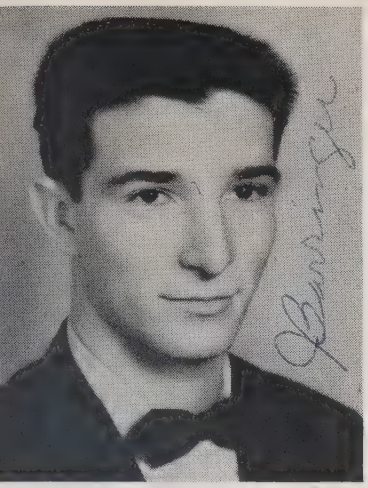

President
Joel Barringer

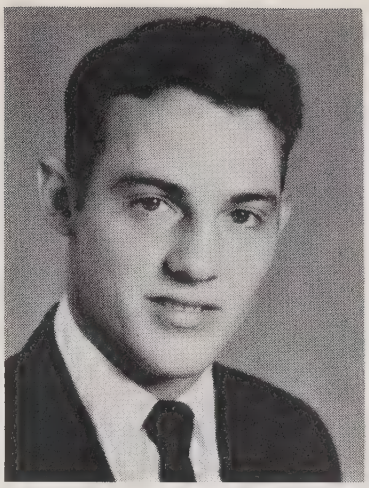

Vice-President
Nelson Myers

Secretary-Treasurer
Doris McDaniel

C. Dillon

Monogram Club

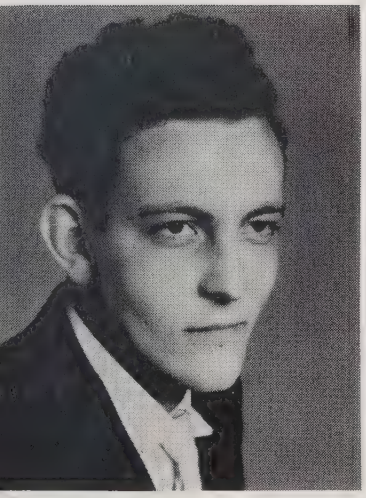

Richard Cooley

Martha Graham

Sue Graham

Irene Hodge

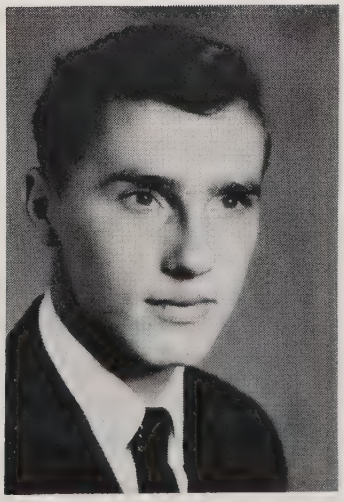

Jackie Hodge

Martha Steele

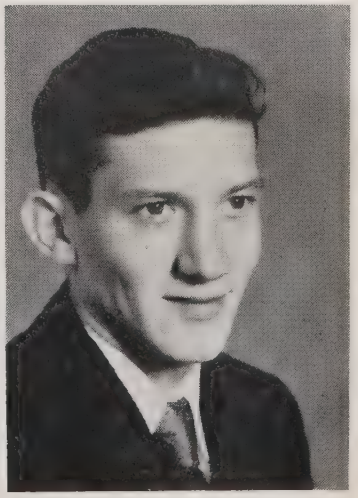

John Wilhelm

Carolyn Steele

Mitchell Goodman

Martha Graham

Beta Club

Linda Lowery

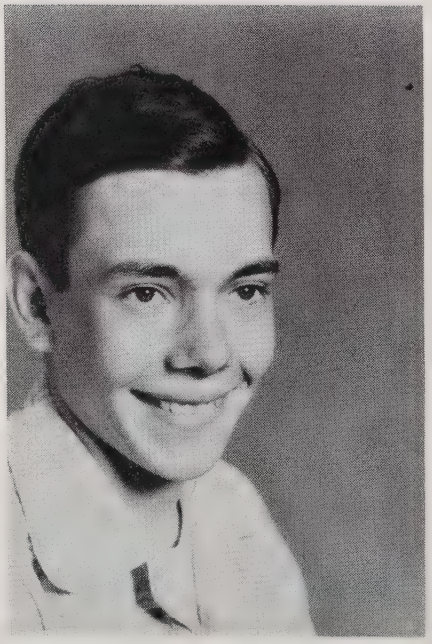

Bob Williams

Anita Dillon

Glee Club

Mrs. Herbert Jones
Director

FIRST ROW, left to right: L. Wilhelm, P. Wright. SECOND ROW: M. Haire, K. Taylor, L. Lowery, N. Stout, W. Lyerly, C. Lippard, E. Erwin, I. Hodge, L. Phifer, R. Bollinger, C. Shuping. THIRD ROW: B. Johnson, A. Burton, C. Kirkpatrick, M. Dillon, H. Kyles, J. Graham, R. White, C. Lowery, M. Hendren, M. J. Moore. FOURTH ROW: M. Kyles, S. Graham, B. Waumett, F. Campbell, B. Glover, F. Kyles, C. Hewitt, J. Taylor, C. Steele. FIFTH ROW: M. Binkley, B. Sigmon, S. Somers, D. Kepley, M. Steele.

F. H. A.

President, Doris McDaniel; Vice-President, Carolyn Steele; Secretary, Kay Ann Pinkston; Treasurer, Donna McDaniel; Parliamentarian, Carol Dillon; Advisor, Mrs. Dorothy McLaughlin.

F. F. A.

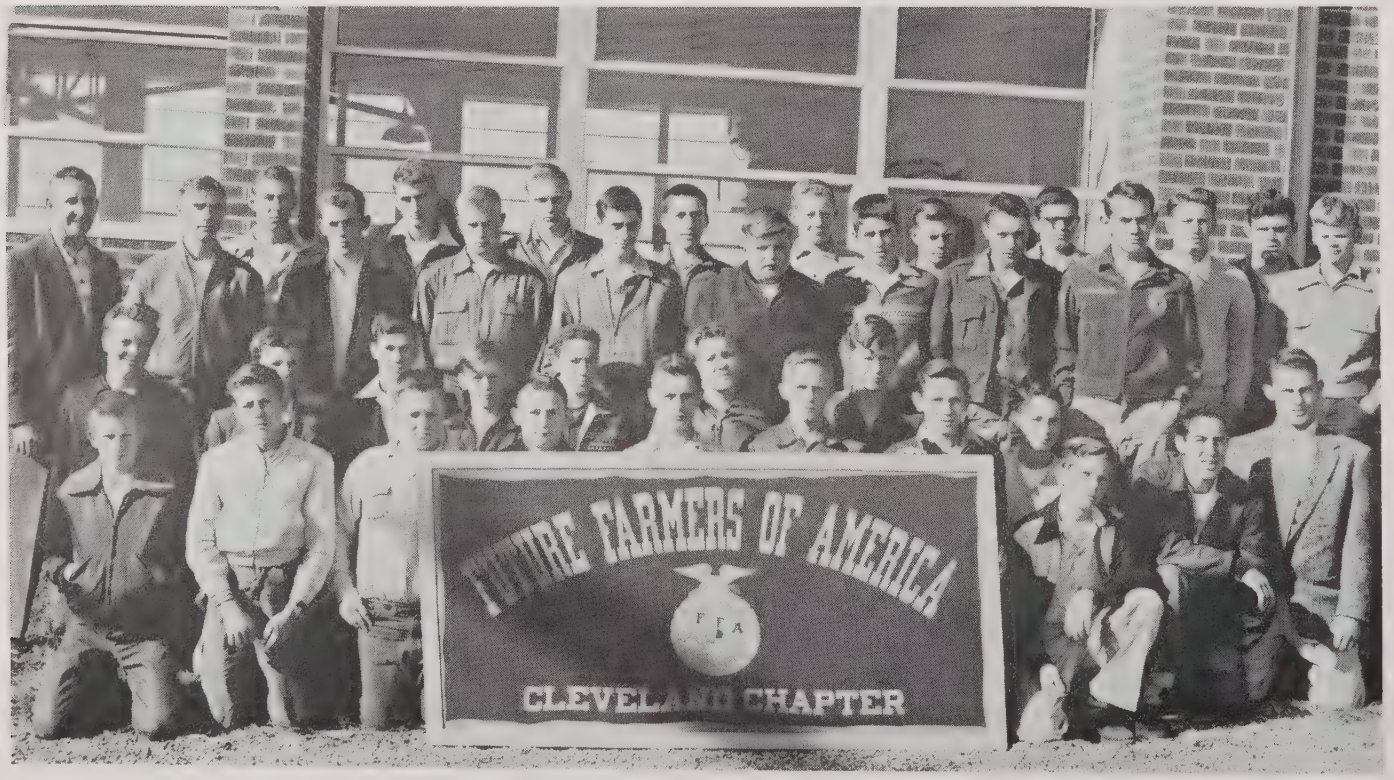

President, Locke Steele; Vice-President, Leon Owens; Secretary, Dick Redman; Treasurer, Jackie Hodge; Reporter, Kenneth Rowland; Sentinel, Tom Redman; Program Chairmen, Billy McIntosh and Roy Swanson; Advisor, Mr. T. E. Hendren.

Librarians

SEATED: Linda Lowery, Carolyn Shuping, Mrs. Ligon, Mildred Dillon, Irene Hodge. STANDING: Neita Stout, Jack Hodge, Carolyn Steele, Carolyn Eller, Myrna Jean Hendren, Kay Pinkston.

Office Staff

LEFT TO RIGHT: Sue Graham, Buford Graham, Lester Cannon, George McCoy, Locke Steele, Mrs. Mary Hannah. SEATED: Mr. James Osborne, Principal.

Cafeteria Staff

LEFT TO RIGHT: Mrs. Pennell, Mrs. White, Mrs. Rufty, Manager; Mrs. Somers.

Bus Drivers

FRONT ROW, left to right: Keith Dillon, Larry Kepley, Lester Cannon, Larry Burns. BACK ROW: Locke Steele, Doris McDaniel, Leon Owens.

Senior Football Players

LEFT TO RIGHT: Richard Cooley, Nelson Myers, Jack Hodge, John Wilhelm.

Custodian

Mr. Cashion

Prince and Princess

Tom Wilhelm
Beulah Vernon Davis

Junior 4-H Club

Pee Wee 4-H Club

Seventh Grade

FIRST ROW, left to right: D. Anderson, M. Bollinger, N. Clendenin, E. Cloer, E. Davis, R. Dillon, S. Douglas, D. Finger. SECOND ROW: J. Graham, R. Graham, R. Graham, C. Hannah, N. Hartsell, L. Hedrick, J. Hewitt, K. Johnson. THIRD ROW: P. Johnson, B. Ketchie, K. Kluttz, H. Lippard, S. Lowery, D. Lyerly, S. Mc Coy, M. Padgett. FOURTH ROW: A. Phifer, G. Redman, B. Rumple, B. Russell, B. Snider, D. Steele, J. Steele, J. Steele. FIFTH ROW: G. Swicegood, E. Tucker, B. Ward.

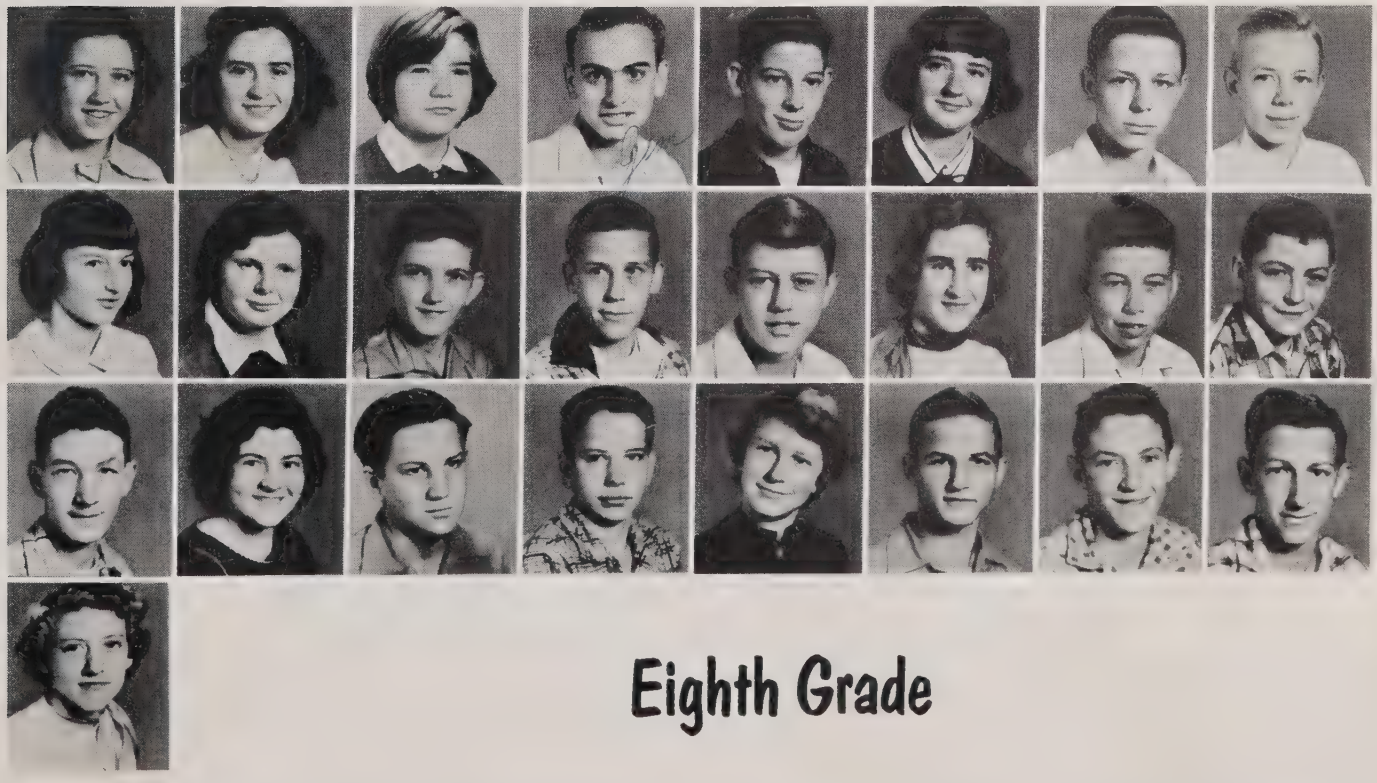

Eighth Grade

FIRST ROW, left to right: N. Bollinger, M. Cline, R. Cline, J. Coulter, T. Dillon, S. Finger, C. Harkey, R. Harkey. SECOND ROW: R. Hodge, B. Johnson, L. Wright, L. Lambert, D. McDaniel, J. McDaniel, S. Owens, H. Paris, B. Parker. THIRD ROW: E. Parker, A. Rumple, H. Shoe, T. Sims, S. Thompson, L. Tucker, L. Turman, N. Turman. FOURTH ROW: A. Wilhelm.

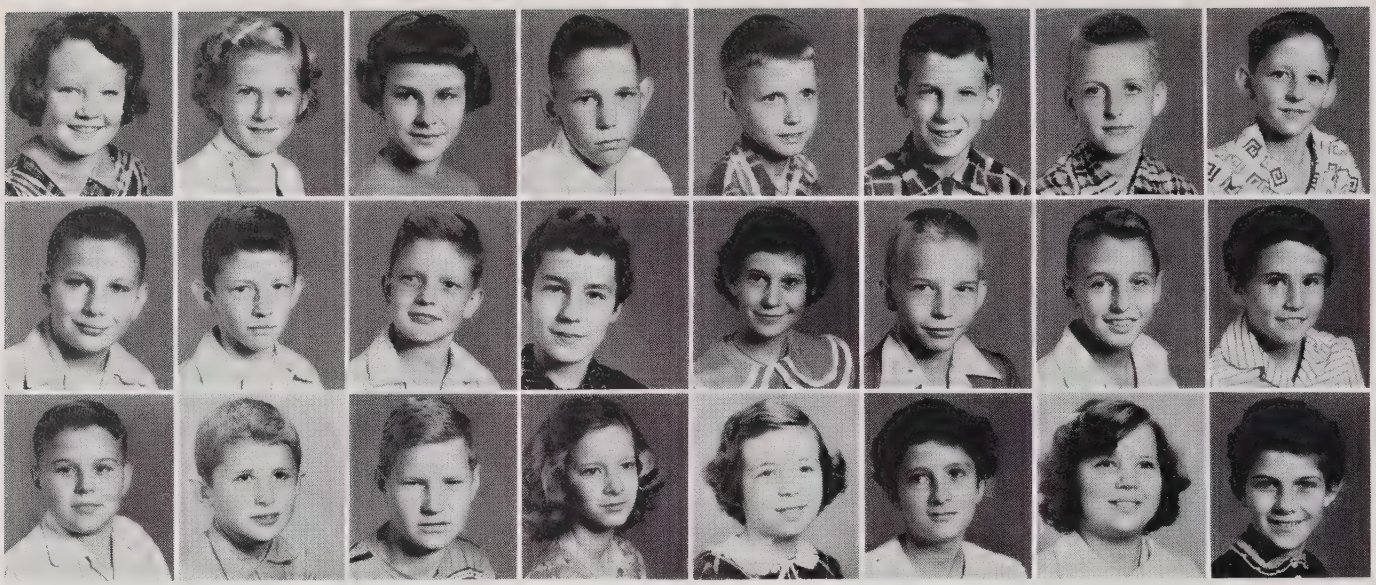

Fifth Grade

FIRST ROW: L. Barney, J. Beck, N. Beeker, L. Blevins, J. Bollinger, R. Brown, S. Clendenin, M. Finger. SECOND ROW: B. Graham, E. Graham, K. Holder, P. Kennedy, E. Kurfees, J. Lowery, J. Lumpkin, W. McKay. THIRD ROW: J. Naile, R. Padgett, R. Poole, C. Rowland, B. Steele, J. Smith, L. Shoe, W. Steele.

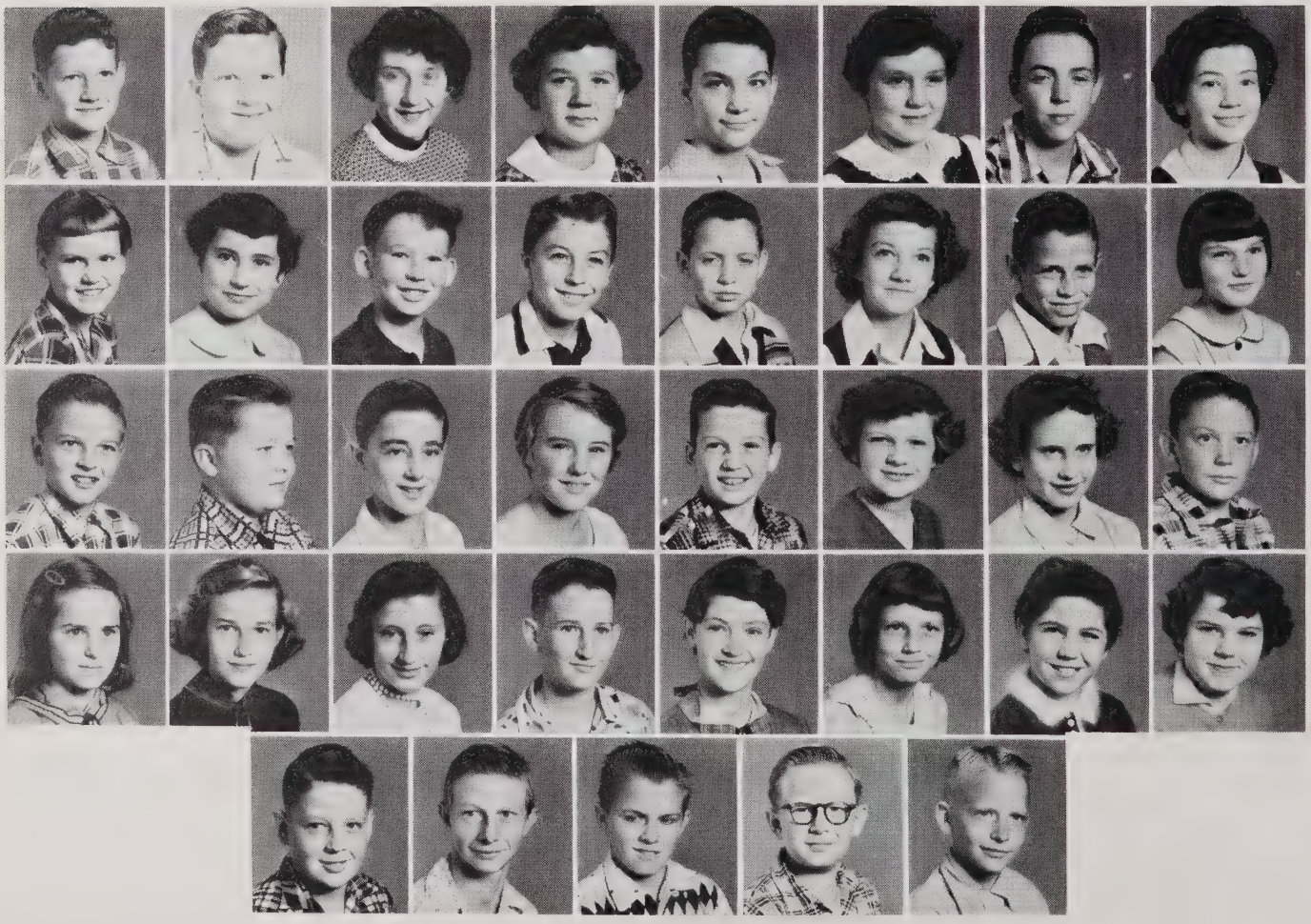

Sixth Grade

FIRST ROW: G. Agner, A. Brown, M. Bumgarner, D. Casper, W. Cline, J. Dagenhart, J. Dean, P. Dillon. SECOND ROW: G. Faust, A. Hall, B. Hall, F. Haire, F. Hartsell, P. Hartsell, E. Harkey, W. Hodge. THIRD ROW: H. Holder, B. Houston, H. Johnson, M. Johnson, W. Kluttz, S. Koontz, P. Kurfees, D. McDaniel. FOURTH ROW: L. Mease, M. Moore, M. Moore, L. Owens, N. Parker, B. Poole, J. Rufty, M. Russell. FIFTH ROW: J. Steele, B. Taylor, D. Turman, R. Watson, R. Wilhelm.

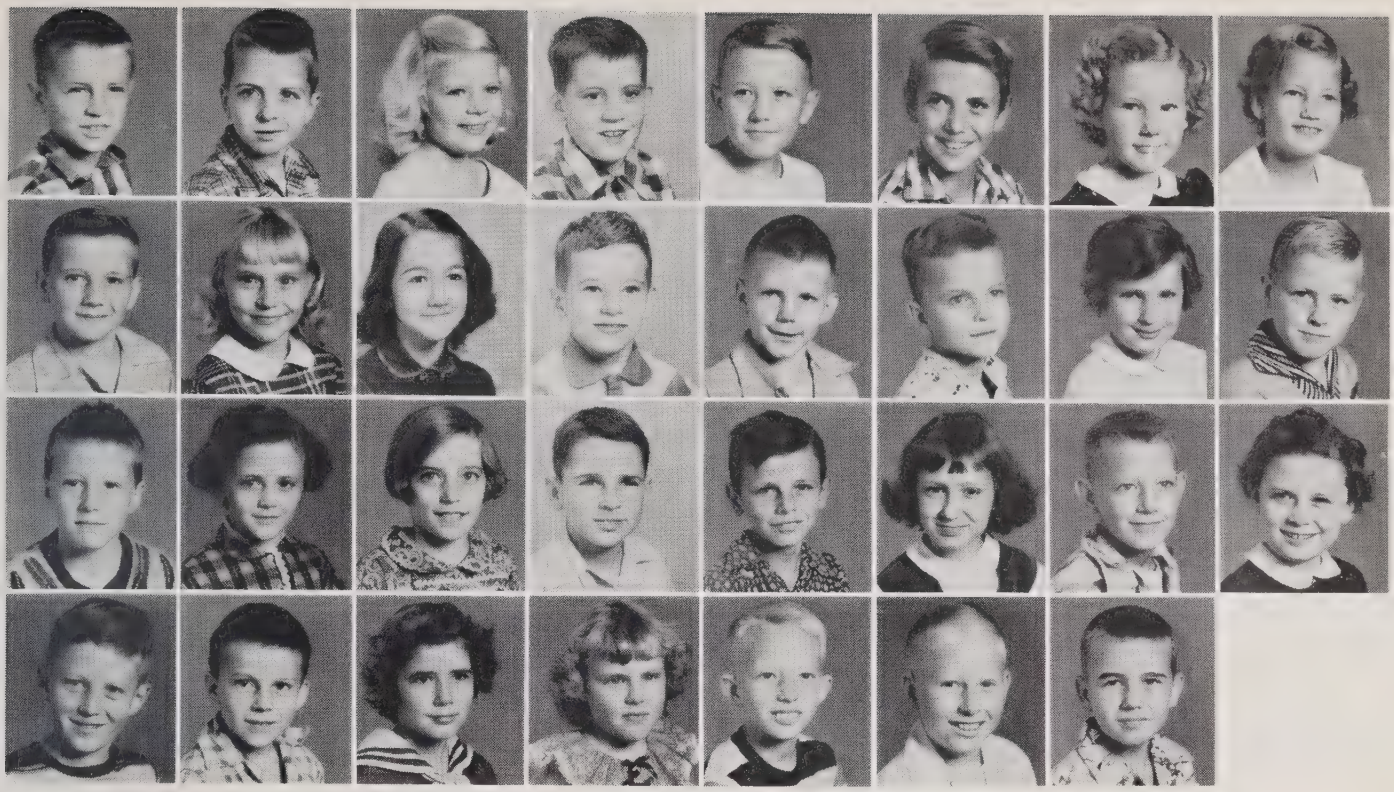

Third Grade

FIRST ROW: J. Basinger, S. Clendenin, P. Correll, J. Dagnhart, R. Dean, W. Dean, B. Dillon, J. Eudy. SECOND ROW: D. Gabriel, L. Gunter, L. Hartsell, G. Hall, R. Hannah, K. Holder, J. Johnson, R. Leab. THIRD ROW: J. Ligon, A. Lyerly, M. Mease, H. Nesbit, M. Poole, B. Rary, J. Rowland, J. Rumple. FOURTH ROW: J. Schenk, K. Steele, P. Swicegood, B. Turpin, C. Waller, T. White, W. Wright.

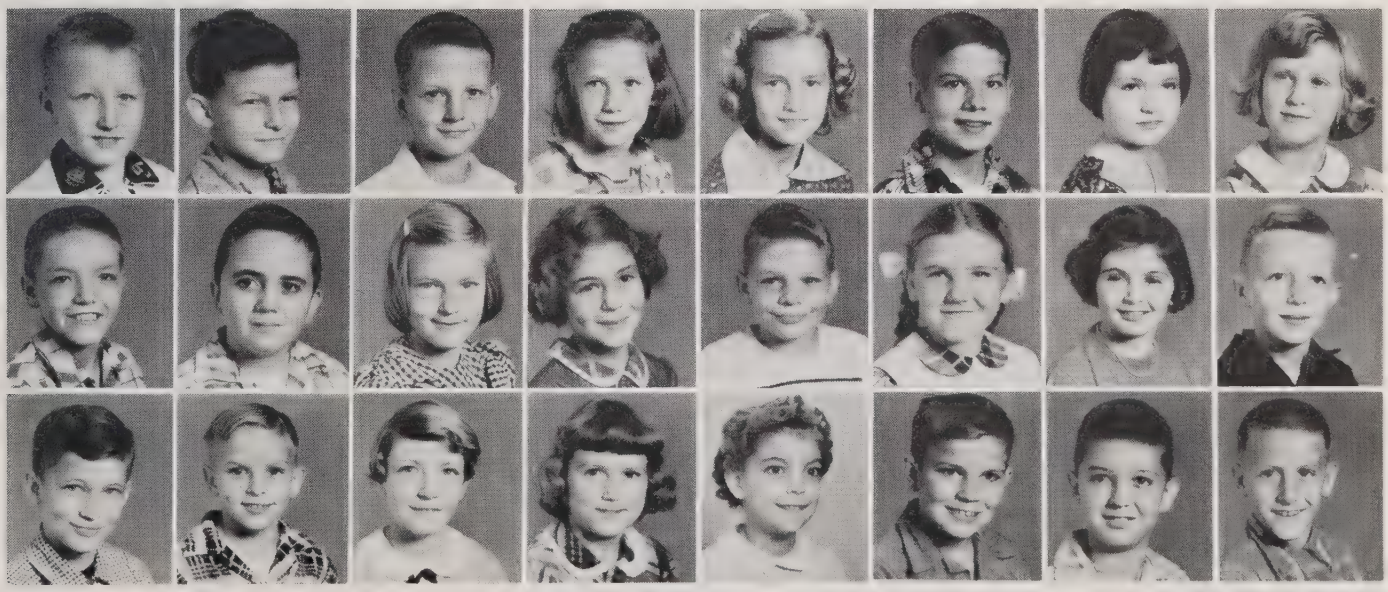

Fourth Grade

FIRST ROW: C. Barber, W. Beeker, B. Binkley, L. Bollinger, N. Cannon, W. Casper, A. Cline, V. Cline. SECOND ROW: W. Cline, B. Conway, M. Faust, L. Graham, M. Graham, J. Hildebrand, P. Lowder, S. Moore. THIRD ROW: W. Myers, D. Naile, L. Parker, A. Pethel, E. Robinson, C. Spry, T. Wilhelm, W. Wilhelm.

First Grade

FIRST ROW: T. Allen, S. Beaver, J. Benfield, S. Campbell, M. Cline, B. Davis, E. Dillon, M. Dillon. SECOND ROW: J. Early, E. Faust, C. Freeman, J. Graham, A. Gunter, E. Hall, G. Hartsell, J. Hartsell. THIRD ROW: J. Hilderbran, T. Holder, P. Houston, G. Jones, D. Ligon, B. McCoy, N. Phelps, K. Phifer. FOURTH ROW: M. Rumple, W. Sigmon, A. Smith, S. Smith, D. Southard, J. Steele, F. Williams, J. Wright.

Second Grade

FIRST ROW: T. Benfield, R. Blevins, B. Bollinger, L. Campbell, E. Ellis, R. Finger, D. Graham, T. Hendren. SECOND ROW: C. Hodge, L. Johnson, S. Kennedy, M. Kluttz, E. Kurfees, W. Kyles, M. Leab, T. Lyerly. THIRD ROW: R. Mease, R. Moore, A. W. Myers, J. Padgett, D. Phelps, D. Phifer, N. Robinson, J. Rowland. FOURTH ROW: T. Smith, L. Steele, R. Turman, A. Wilhelm, F. Wright.

Advertising

You are
a fine girl; you're
"pretty" smart, it has
been a pleasure these four
years, especially these last
four or five months.
Best of luck
Richard Cooley

COMPLIMENTS OF

J. H. STEELE & SONS

CLEVELAND

NORTH CAROLINA

COMPLIMENTS

OF

WAGONER
SUPPLY COMPANY

812 W INNES ST. PHONE 4920

SALISBURY NORTH CAROLINA

SECURITY BANK & TRUST CO.

SALISBURY

NORTH CAROLINA

ARNOLDS

SALISBURY NORTH CAROLINA

GOLD SHOP

SALISBURY NORTH CAROLINA

DIAMONDS – WATCHES – JEWELRY

LEONARD'S JEWELERS

STATESVILLE NORTH CAROLINA

THE STORE OF CONVENIENT TERMS

COMPLIMENTS OF

RUSTIN'S FURNITURE COMPANY

SALISBURY NORTH CAROLINA

COMPLIMENTS OF

GEORGE W. BAME

BARBER NORTH CAROLINA

COMPLIMENTS OF

ROWAN SHOE STORE

SALISBURY NORTH CAROLINA

COMPLIMENTS OF

KENNEDY SHELL SERVICE

CLEVELAND NORTH CAROLINA

COMPLIMENTS OF

R. W. NORMAN'S
FURNITURE COMPANY

SALISBURY NORTH CAROLINA

COMPLIMENTS OF

BELK HARRY COMPANY

SALISBURY NORTH CAROLINA

COMPLIMENTS OF

IREDELL FURNITURE COMPANY

STATESVILLE NORTH CAROLINA

RAYLASS

DEPARTMENT STORE

EVERYTHING TO WEAR FOR
THE ENTIRE FAMILY

STATESVILLE, NORTH CAROLINA

SHERRILL—WHITE SHOE
COMPANY, INC.

DEALER IN BEST OF SHOES

AND GENT'S FURNISHINGS

PHONE 7442

STATESVILLE NORTH CAROLINA

CUSTOM VENETIAN BLINDS

LOCK-VENT ALUMINUM AWNINGS

SALISBURY VENETIAN BLIND MFG.
COMPANY

PHONE 1920

STATESVILLE RD. SALISBURY, N. C.

COMPLIMENTS

OF

PEOPLES LOAN
&
SAVINGS BANK

STATESVILLE NORTH CAROLINA

PIEDMONT RADIO SALES

SALISBURY

NORTH CAROLINA

COMPLIMENTS OF

BRADY PRINTING COMPANY

PRINTING - OFFICE SUPPLIES

PHONE 3274

120 W. BROAD STREET

H. & B. COMPANY

STATESVILLE

NORTH CAROLINA

A. R. TRAXLER

SALISBURY

NORTH CAROLINA

LAZENBY — MONTGOMERY
HARDWARE COMPANY
HARDWARE - PAINTS - HOUSEWARE
STATESVILLE NORTH CAROLINA

COMPLIMENTS OF
RENDLEMEN WHOLESALE
SALISBURY NORTH CAROLINA

HEFNER'S CAFE
WHEN IN STATESVILLE EAT AT
HEFNER'S
MINOR HEFNER & ANDERSON NASH
OWNERS
STATESVILLE NORTH CAROLINA

ODELL'S CLEANERS
& FURRIERS
SALISBURY NORTH CAROLINA

C. T. ROAKES
SALISBURY NORTH CAROLINA

SALISBURY FLOOR COVERING
SALISBURY NORTH CAROLINA

PURCELL'S DRUGS
SALISBURY-STATESVILLE-ALBEMARLE

HOME GARDEN SUPPLY COMPANY
SALISBURY NORTH CAROLINA

HARDIMAN & SON
SALISBURY NORTH CAROLINA

GLOVER SHOE SHOP
SALISBURY NORTH CAROLINA

EVERHART MOTOR COMPANY
SALISBURY NORTH CAROLINA

ROGERS & FISHER SERVICE
SALISBURY NORTH CAROLINA

COMPLIMENTS

OF

J. J. NEWBERRY

STATESVILLE NORTH CAROLINA

COMPLIMENTS

OF

NORMAN INGLE JEWELERS

SALISBURY NORTH CAROLINA

COMPLIMENTS

OF

BELKS

STATESVILLE NORTH CAROLINA

COMPLIMENTS OF

SALISBURY CUT-RATE FURNITURE CO.

SALISBURY

NORTH CAROLINA

COMPLIMENTS

OF

MERCHANTS & FARMERS BANK

STATESVILLE, N. C.

"THE BANK FOR YOUR SAVINGS"

MEMBER FEDERAL DEPOSIT INSURANCE CORPORATION

BAUKNIGHT BODY WORKS

SALISBURY NORTH CAROLINA

COMPLIMENTS OF

ROWAN PRINTING COMPANY

SALISBURY NORTH CAROLINA

COMPLIMENTS OF

HENDRIX BROTHERS

BAR—B—Q

HIGHWAY 70 NORTH CAROLINA

COMPLIMENTS OF

SALISBURY BUSINESS COLLEGE

SALISBURY NORTH CAROLINA

PEGGY'S

STATESVILLE NORTH CAROLINA

SHERRILL LUMBER COMPANY

STATESVILLE NORTH CAROLINA

WATSON BROTHERS

SALISBURY NORTH CAROLINA

GOODMAN LUMBER COMPANY

SALISBURY NORTH CAROLINA

MCCANLESS MOTOR COMPANY

SALISBURY NORTH CAROLINA

SALISBURY MOTOR COMPANY

SALISBURY NORTH CAROLINA

R. N. MOORE & COMPANY

CLEVELAND NORTH CAROLINA

ZIMMERMAN'S DEPARTMENT STORE

SALISBURY NORTH CAROLINA

KENNERLY'S MEN'S SHOP

SALISBURY NORTH CAROLINA

R. B. DAVIS

SALISBURY NORTH CAROLINA

NEWSOM Jewelers

104 S. Main St.

SALISBURY, N. C.

ARCADE BEAUTY SHOP

SALISBURY NORTH CAROLINA

SALISBURY PHARMACY

WAYSIDE GROCERY

SALISBURY HIGHWAY NORTH CAROLINA

JOHNSON FURNITURE CO.

STATESVILLE NORTH CAROLINA

CAROLINA MOTOR COMPANY

STATESVILLE NORTH CAROLINA

CLINES BAR—B—Q

STATESVILLE NORTH CAROLINA

SALISBURY NEWSTAND

SALISBURY NORTH CAROLINA

QUALITY SHOE STORE

SALISBURY NORTH CAROLINA

TREXLER FOOD MARKET

SALISBURY NORTH CAROLINA

DIANA SHOPS

SALISBURY NORTH CAROLINA

FISHER—THOMPSON

SALISBURY NORTH CAROLINA

CHARM BOX BEAUTY SHOP

SALISBURY NORTH CAROLINA

NORMA GAIL MOREHEAD

TREXLER BROTHERS, INC.

SALISBURY NORTH CAROLINA

S. H. KRESS & CO.

SALISBURY NORTH CAROLINA

KODAK SHOP

SALISBURY NORTH CAROLINA

COMPLIMENTS OF

WALKER—MENDENHALL MOTOR CO.

SALISBURY NORTH CAROLINA

COMPLIMENTS OF

BIGGERS BROTHERS

CHARLOTTE

NORTH CAROLINA

PET DAIRY COMPANY

SALISBURY NORTH CAROLINA

PATRONIZE

OUR ADVERTISERS

THOMPSON VENEER COMPANY

CLEVELAND NORTH CAROLINA

Lots of luck to you. Hope your future life holds nothing but happiness. Bill Wamsley

COMPLIMENTS

OF

National Beta Club

CLEVELAND CHAPTER

CLEVELAND NORTH CAROLINA

God Luck to you and I hope that your life will be a success.
Kenneth

Good luck in the future, Carolyn!
Keith Dillon

Best of luck to a real nice girl.
Rose Nell

GLEN WILHELM

SUPER MARKET

COUNTRY PRODUCE
BOUGHT FRESH DAILY

WE BUY EGGS – POULTRY

PHONE 4281

CLEVELAND NORTH CAROLINA

Carolyn
You are such a nice girl I will never forget you.
Billy McSwain

APPLIANCE, INC.

217 1 2 SOUTH CENTER STREET

STATESVILLE PHONE 4151

HICKORY PACKING COMPANY INC.

HAMS – SAUSAGE

BACONS – LARD

HICKORY NORTH CAROLINA

Autographs

Best wishes always.
Mildred D.

The best of everything in the future love Myrtle

Good Luck to a real sweet girl!
Barbara Johnson

Roses are Red
Violets are Blue
If you're in love,
Heaven is too.
Nelson Mazzotti

Best wishes to a nice girl. Dick

Good Luck and Best Wishes to a nice girl.
Donna Lee Mc

Autographs

Best Wishes
Bobby

Best of Luck
"Derbie"

Good luck to a "mean" girl
Joe Snyder

Leon Owens

BEST OF LUCK
ALWAYS
George
"Mc" Coy

Lots of luck
to a "Sweet Kid"
Bill W.

Seeing as I can't think of
anything to write, I'll just
sign my name
Larry Shilhame

Dear Carolyn,

Lots of luck and happiness
to a swell girl.
Wayne
Co-Co

Carolyn, I have

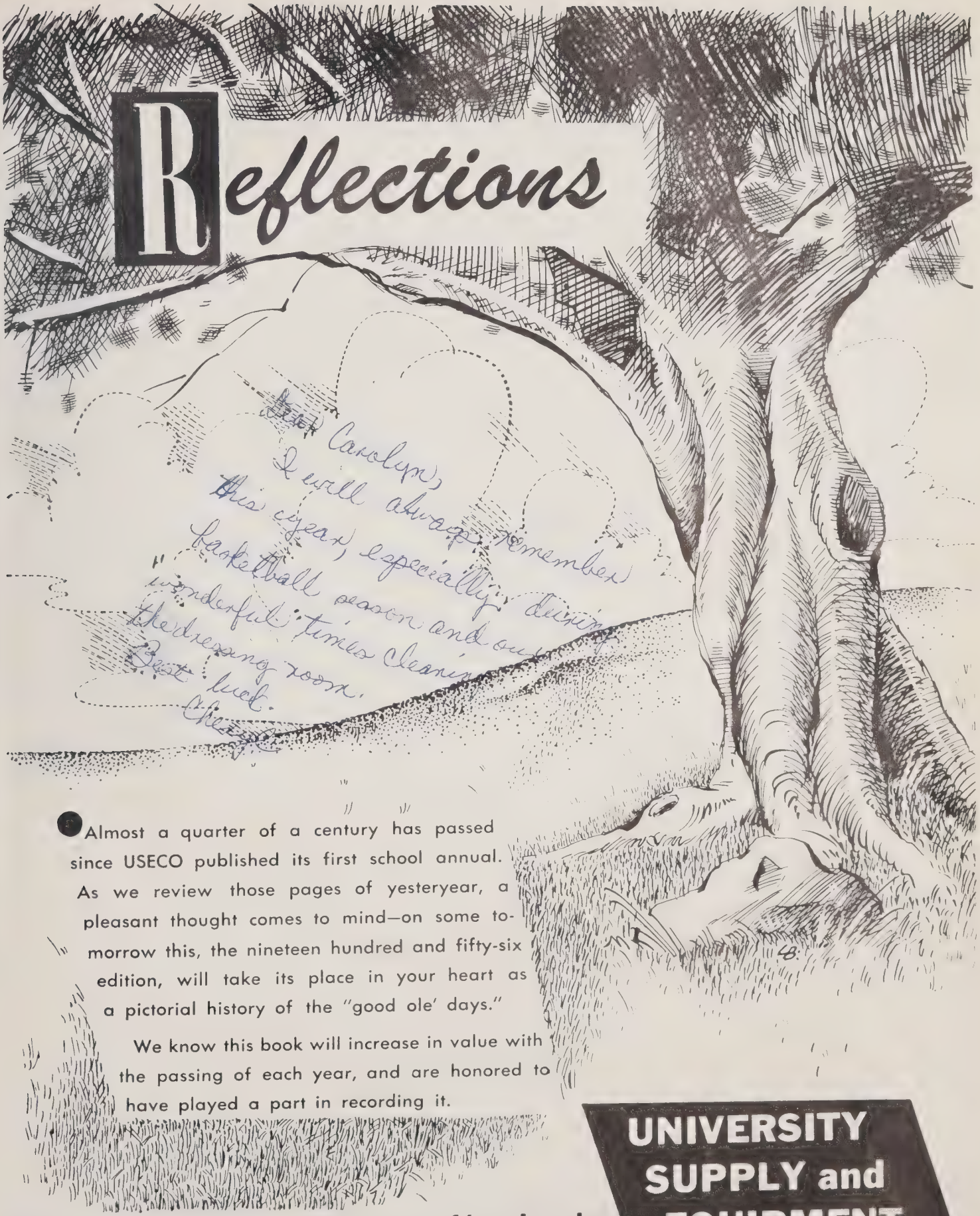

Almost a quarter of a century has passed since USECO published its first school annual. As we review those pages of yesteryear, a pleasant thought comes to mind—on some tomorrow this, the nineteen hundred and fifty-six edition, will take its place in your heart as a pictorial history of the "good ole' days."

We know this book will increase in value with the passing of each year, and are honored to have played a part in recording it.

By Far the Greatest Name in Yearbooks

UNIVERSITY SUPPLY and EQUIPMENT CO.

6001 E. Rosedale • Fort Worth, Texas

Best of luck to a very sweet girl!
Always
Arnette

Carolyn,
Gee, it has been fun knowing you all these years, even though the spats we had in the junior class.
But we have had loads of fun our senior year. I expect you and me have gotten into more meaness than anyone.
At school I guess we've had more fun "skipping 4th period" and the second period during basketball season, if coach only knew!
I wish you and Herbert all the happiness in the world. I know someone like you can make him a good and lovable wife.
Best wishes and lots of luck to such an honor student.

A friend,
Doris M.S.

Best of wishes always
you

Carolyn,
I've enjoyed going to school with you these past 11 years. I wish you the best of luck in the future.

Lots of Luck!
Sue Graham

Good luck always.
D. Wiley

Dear Carolyn,

I'll always remember you — as a manager, as another girl who wanted the seventh grade to beat the eighth, and as a grand girl.

Catherine Hewitt

Carolyn,
Have your future holds happiness and all the nice things of life
Good Luck.
Love,
Kay Taylor

Rivers are long
Oceans are deep
You're a cute
girl, and oh, so sweet!
Jerry Mitchell
Goodman

Good luck to you in the future. You are a very sweet girl!
Love Elaine

Best wishes and lots of luck in what ever you do.
[illegible]

It Been good to know you and Best of luck in whatever you decide to do. We had a good time in ashville even though Paddio did get lit
Your Friend
Jan Brown

Carolyn,

It's been loads of fun knowing you this year and I'm will you. Remember all the fun we had going to the games at Cutterbank stadium we went to see. Don't forget the last Spanish class; especially that "little fat one". May you have the best of everything in the future.

A friend,
Esther

Carolyn:

I've enjoyed having you as a friend the last couple of years. The best of luck to you in the future. It won't be the same without you.

A friend,
Larry Keeley
(Rooster)

Best wishes
to a "bean"!
Jean Coulter
P.S. You're cute

May success and happiness always be yours.
Anita Dillon

I have had to pursue
Know the joys of life
Still of the good
Keep up the always
work of
Faye

Cousin,

You're a sweet girl. Stay that way.
May you have
love
and laughter. You deserve it!
Mary Jane

Good luck to
you
I wish.
Lynda

Dear Carolyn,

It has been a pleasure knowing you. May your future be a happy and successful one. People say if you try you reach the top. Lets hope so.

Dawn

Ellen

Good Luck to
a Gorgeous doll!
Love, Darius

Carolyn,

It has been more than a pleasure being one of your many friends. We have had so many good times together in these short years. Remember: all the fun we had planning the Junior-Senior Banquet; Publishing the annual; The day we spent at Mrs. Hannah's; Printing the school paper; all the ball games; Especially the football game when you and Herbert brought a big pot to fix coffee; How we had to beg Mr. Osborne for weeks for certain items such as Class rings, sweaters, letters and every thing else; The Junior play, Senior play and practices. Don't ever forget the Junior-Senior Banquet when we were Seniors. All that happened after we were so rudely sent home; Smith's and the other restaurant; A little trip we took to Salisbury and all those chores we wore; Mr. Osborne's birthday party; All the fun I had when they were electing Bermuda for the citizenship award; All the popcorn we popped fourth period, the drinks and ice cream; a little game that a few seniors played called red light. The faithful few that always checked the mail box every day; How popular you were with the boys after your trip to Asheville. Those wonderful minutes we spent at your house; Those parties we talked about and period in the gym; All that happened last year in Chemistry class; those little experiments we made; And that wonderful teacher we had; How silly we all felt when we wore Bermuda shorts and those silly hats; the one

But all and all, it sure has been a wonderful adventure. I only hope College will be half as much fun - if I were going with you I am sure it would be. Love

"Susie"

ROWAN PUBLIC LIBRARY
SALISBURY, N. C.

HEADQUARTERS
9000627466
UNIVERSITY SUPPLY & EQUIP. CO.
FT. WORTH, TEXAS